THE EVERGREEN

Digitized by the Internet Archive
in 2018 with funding from
Salisbury University Office of Alumni Relations

https://archive.org/details/evergreensalisbu1960mary

SALISBURY MARYLAND

Bob Taylor
State Teachers College
1959-60
Sophomore

STATE TEACHERS COLLEGE 1960

One of the major objectives of American colleges is the preparation of young men and women for the profession of teaching. The primary aim of State Teachers College at Salisbury, Maryland, is the instruction of those dedicated to the molding of young minds.

The library stands as the hub of both the academic and the professional programs.

The first two years of
teacher education are devoted
to the liberal arts . . .

then follows actual experience in working with and teaching children.

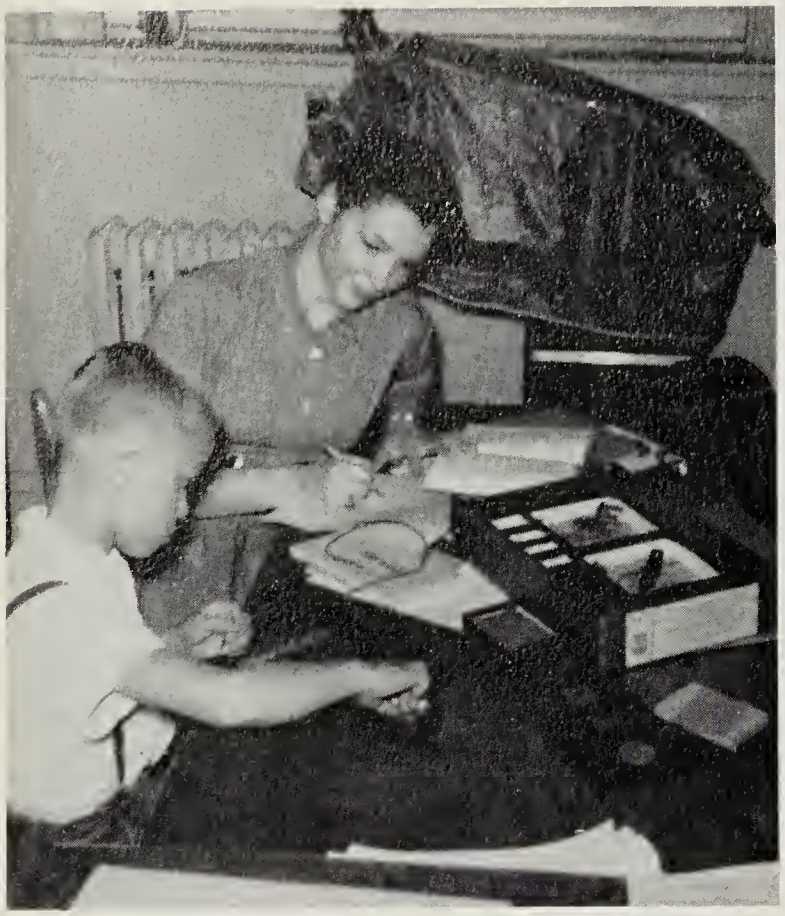

Individual intelligence testing

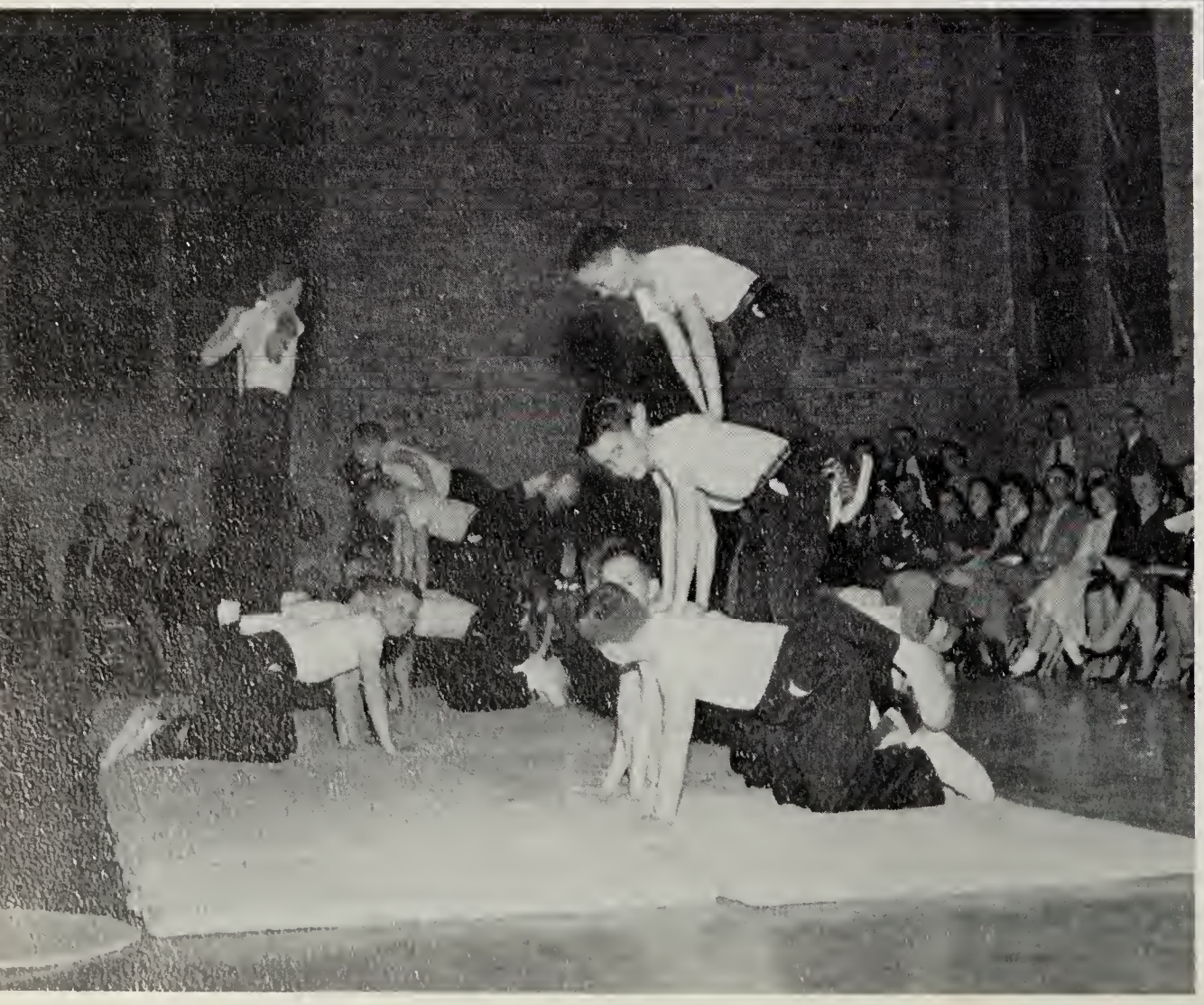

Directing physical education activities in the laboratory school

Student teaching on the junior high level

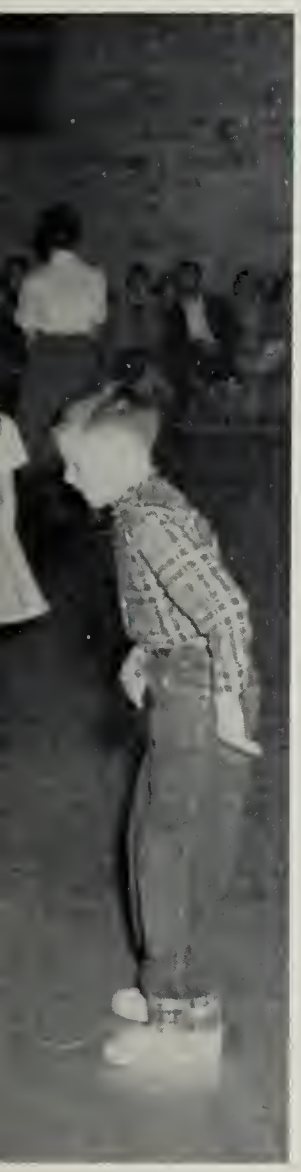

A science unit for the elementary child

The college campus provides inspiration
for a variety of academic and social activities.

Going for two

Tense

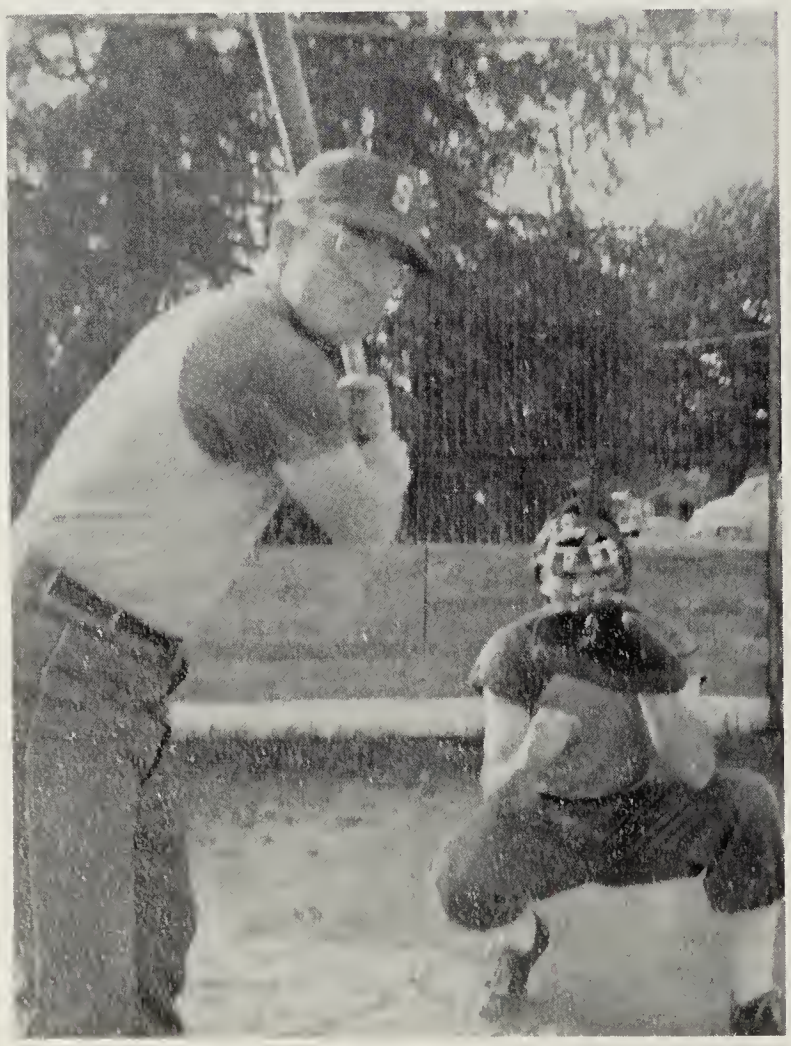

Batter up

The gymnast

"Go, team, go"

Toss up

moment

Watch that wing

The President's spring senior reception

Picnics in

Presentation of women's athletic awards

the park

Coffee hour colloquy

Tea service — S.G.A. memorial to Miss Helen Jamart

The Queen of May

June Ball at the Elks Home

A step away

from the long awaited day

THE PRESIDENT'S WELCOME

"Thy portals stand, an open door
Through which we enter lives of deeper wisdom"

These two lines from the "Alma Mater" are an expression of both the purpose and the opportunity offered by State Teachers College at Salisbury. The chief concern of the College is to provide a program and a climate of learning by which young men and young women are given the opportunity for that personal development that makes them "cultivated" and at the same time professionally competent to enter teaching.

No college can give a student an education. The best that it can do is to arrange things in such a way that any student can get an education for himself. Going to college is an investment in one's own self-improvement. The dividends from that investment will be determined to a large extent by the student's "will to do," the "will to learn," and his "willingness to pay the price." The eagerness with which each strives to learn and serve, determines the knowledge and happiness he gains.

Wilbur Lee Davis

FACULTY

MR. MacCURDY BURNET
English

MR. JAMES DiVIRGILIO
Education, Jr. High

DR. CAROLYN DUNLAP
Director of Practice

DR. ROBERT ELDERDICE
English

MR. EUGENE D. FARACE
Geography
Counselor for Men

MR. A. L. FLEMING
Social Studies

MRS. FRANCIS FLEMING
English

DR. MARY L. FRANCIS
French and Spanish

DR. MAURICE C. FLEMING
Biological Sciences

MR. H. ALLAN FOUTTY
Physics

DR. JESSIE FLEMING
Music

MR. ROBERT FROST
Biological Sciences

MR. JAMES F. GLENN
Chemistry

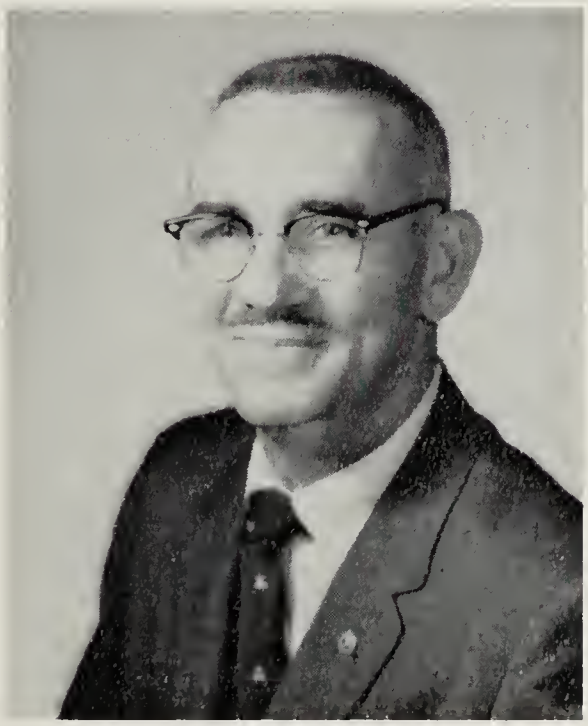

DR. JOHN B. MAY
Psychology

MR. MILLARD G. LesCALLETTE
History

MR. BENN MAGGS
Men's Physical Education

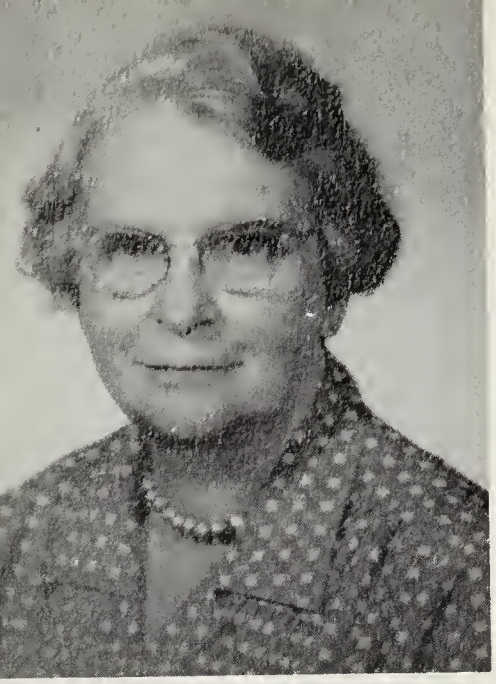

MISS HENRIETTA PURNELL
Art

DR. LEILA STEVENS
Education, Elementary

MISS MARGARET ADDIS
Social Director

DR. IDABELLE W. THOMAS
History

MR. FRANK D. WHITE
Mathematics

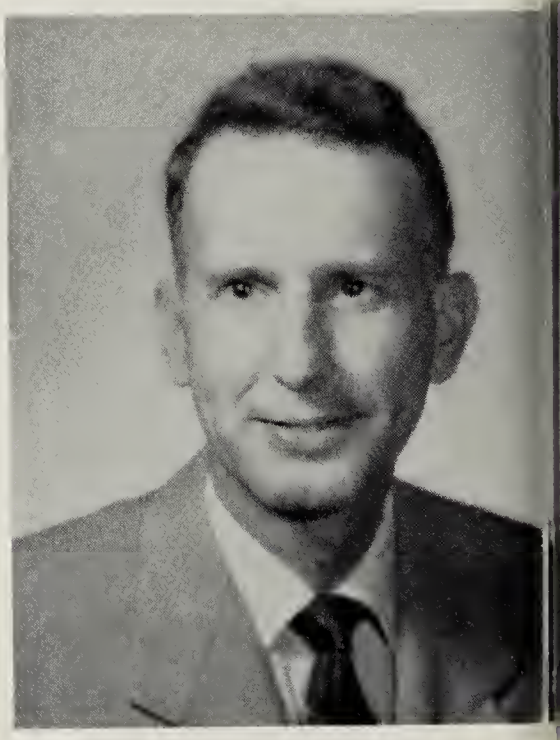

DR. EARL T. WILLIS
Dean of Instruction

DR. ALETHEA WHITNEY
Women's Physical Education

DR. WILLIAM H. WROTEN, JR.
History

MISS E. PAULINE RIALL
Principal

MRS. BERNICE M. BRADY
Grade 1

MISS RUTH T. BENNETT
Kindergarten

MRS. JANE T. WEST
Grade 2

MRS. LOUISE WHITE
Grade 4

MRS. WILSIE SEABREASE
Grade 3

MR. NORRIS L. MEREDITH
Grade 5

MR. JAMES R. FOCHT
Grade 6

CAMPUS SCHOOL

Dean Willis and *Registrar,* Miss Dorothy Powell.

Miss Gladys Lewis
Assistant Librarian

ASSISTANT LIBRARIANS — Mrs. Ruth Drewer, Mrs. Nettie Bentley, Mrs. Constance Sickmund.

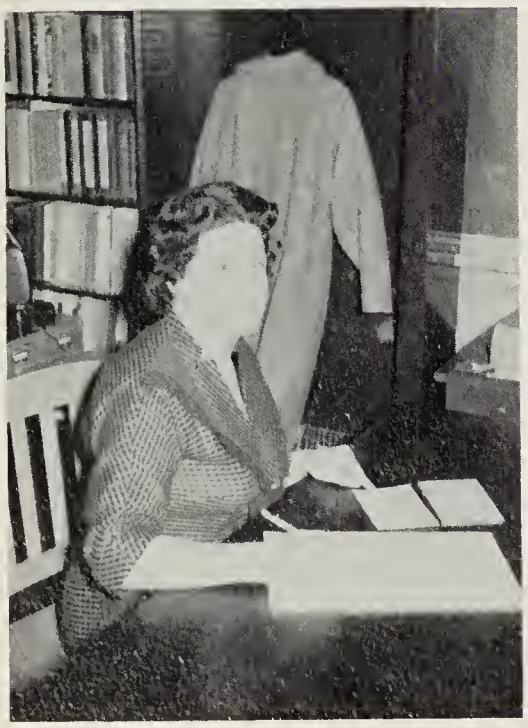

Mrs. Regina Taylor
Secretary

ADMINI

Mrs. Grace Chaires
Librarian

Mrs. Nettie Bentley
Campus School Librarian

Mrs. Lillian Webster
Dietician

Mrs. Jane Wallace
Nurse

Mrs. Margaret Ennis
Snack Bar Supervisor

DORMITORY MOTHERS

Mrs. Mae Williams

Mrs. Pearl Hearn

Mrs. Ruth Welch

TRATION

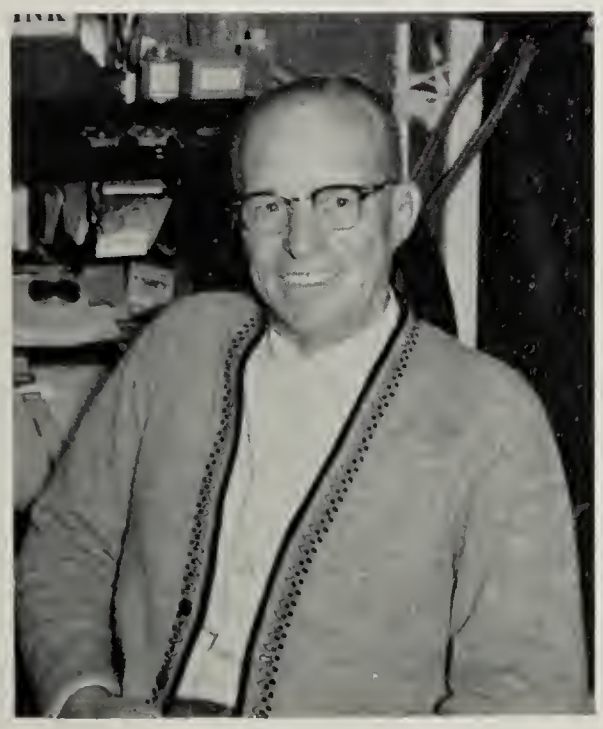

Mr. Fred Foltz
Maintenance

OFFICE STAFF — Miss Lois Athey, Mrs. Eunicelee Johnson, Miss Dolores Miller, Miss Louise Athey, Mrs. Rosalie Griffith.

IN MEMORIAM

As Social Director, Dietician, Dean of Women, Nurse, and personal friend to all who knew her, Miss Ruth moulded the traditions of our college and left behind her an unforgettable record of service and devotion to duty.

Miss Ruth Powell

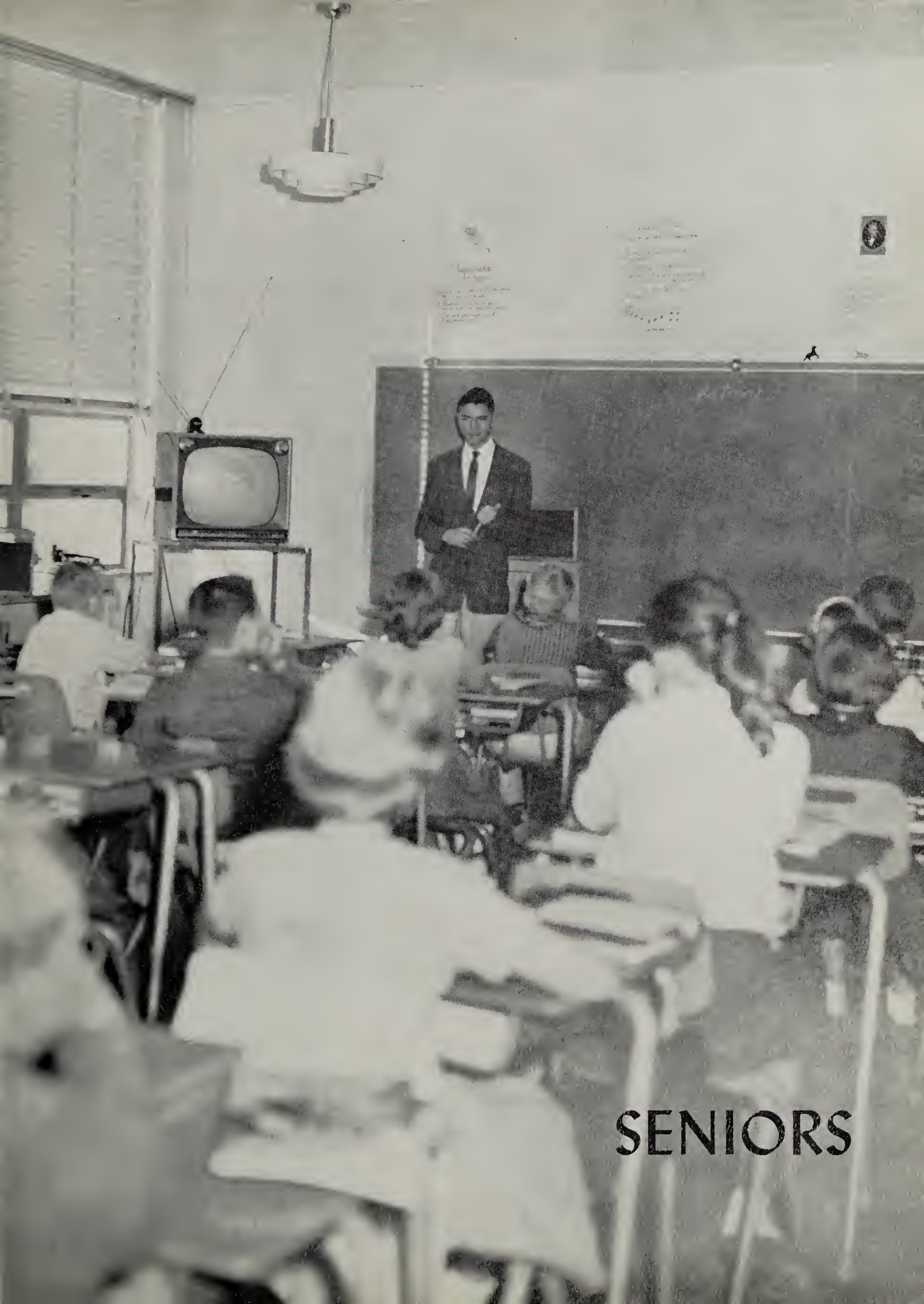

SENIORS

GEORGE THOMAS ALDERSON, JR.
Jr. High

Vice Pres. Senior Class
Vice Pres. Men's Dorm 4
Varsity Soccer 1-4
Varsity Baseball 1, 2

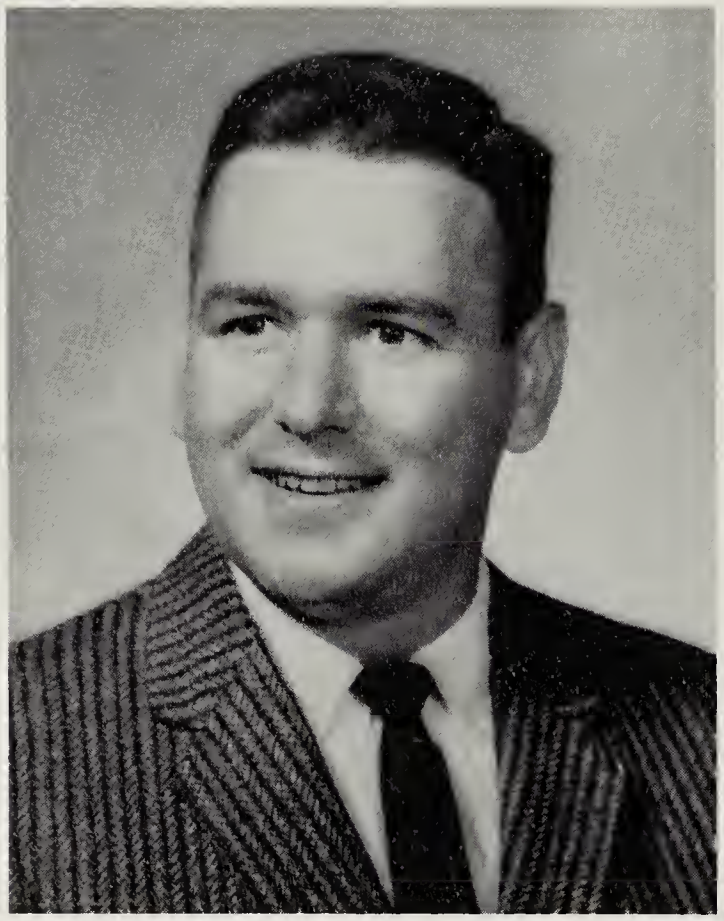

FLOYD BASSETT, JR.
Jr. High

JOYCE BENNETT
Elementary

Vice Pres. Jr. Class
Social Committee 4
Dorm Council 4
W.A.A. Board 2-4 (Vice Pres. 3)
Varsity Hockey 1-3
Varsity Basketball 1-4
Varsity Volleyball 4
Bowling 1-4 (Mgr. 3, 4)
Modern Dance Club 1-3
Science Club 4
Chorus 1-4
Ladies' Ensemble 1-4

LLOYD L. COOPER
Jr. High

Sophanes Players 2 (Vice Pres. 4)
Vice Pres. Soph. Class
S.G.A. Board 2
Pres. M.A.A. 4
Varsity Basketball 1
Intramural Basketball 1, 2

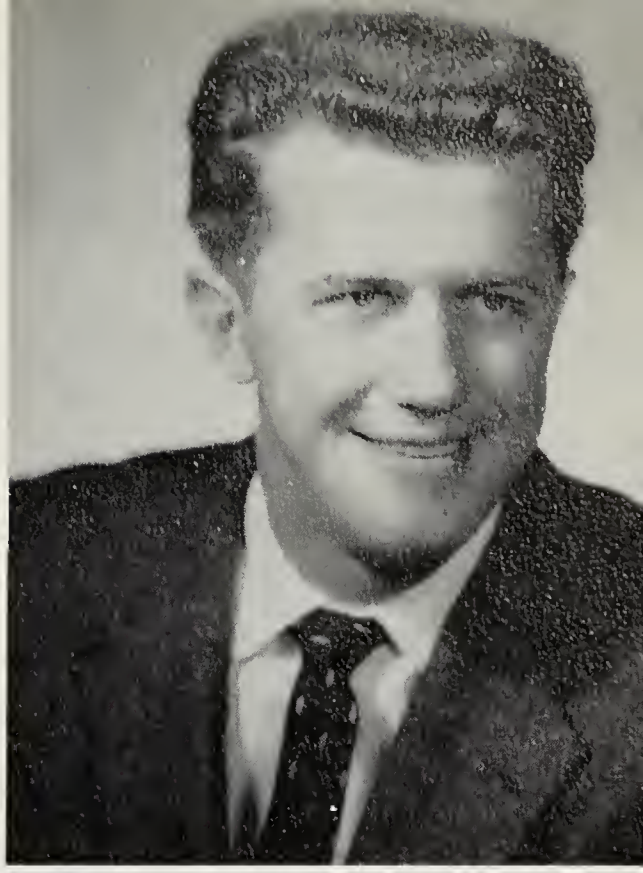

ROBERT J. BOWEN
Jr. High

S.G.A. Board 3
SNEA, Exec. Comm. 3
Pres. SNEA 4
Science Club 4

CECILIA BERYK
Elementary

GRACE ASPLEN AYERS
Elementary

Varsity Basketball 1

PATRICIA ANN BAILEY
Jr. High

Harvest Queen 2
Homecoming Queen 4
SNEA 2-4
Social Committee 3
(Chairman 4)

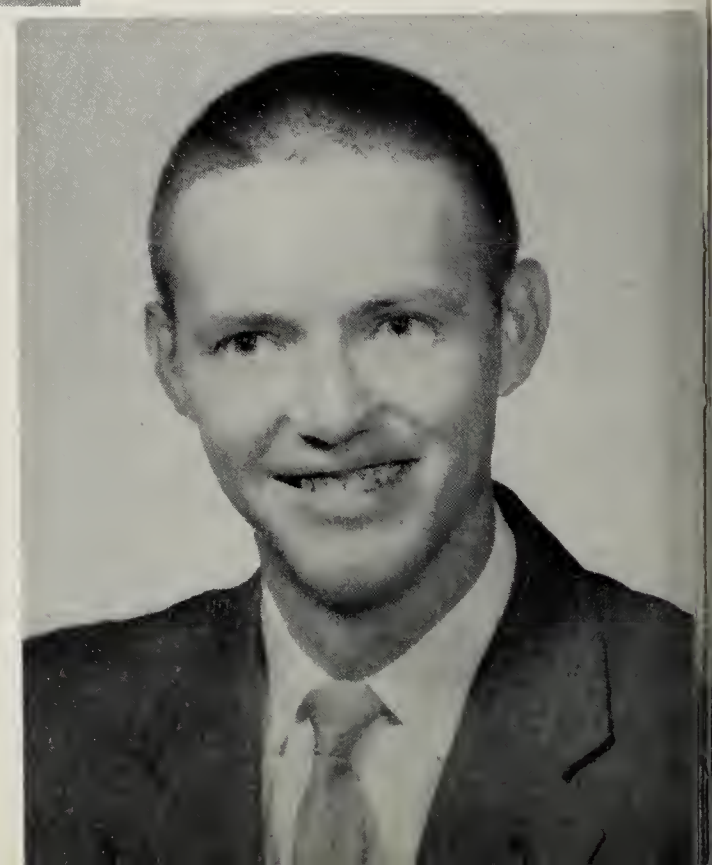

JOSEPH KENNETH BRIDGES, JR.
Elementary

JOAN COWAN
Jr. High

Pres. Soph. Class
Sec.-Treas. Women's Dorm 2
Vice Pres. Women's Dorm 3
Varsity Basketball 1
Intramural Basketball 2-4
W.A.A. Board 3, 4
Bowling 4
SNEA 4
Phi Alpha Theta 3, 4 (Vice Pres. 4)
Sec. Senior Class

EMILY BURNS
Jr. High

Varsity Hockey 1-4
Varsity Basketball 1
Intramural Basketball 2-4
Intramural Softball 1-3
Intramural Volleyball 2
W.A.A. Board 3
Salisbury Recreational Council 1-3
Women's Dorm Board 3
Phi Alpha Theta 3, 4

WM. DAVID BYRD
Jr. High

Science Club 1-4
May Court 3

GENE CARSTENS
Jr. High

Holly Leaf Staff 1, 2
Varsity Baseball 2
Intramural Basketball 2
SNEA 2, 3 (First Vice Pres., State 3)

JULIA MARGARET
CRAWFORD
Elementary

Sophanes Players 1, 2 (Pres. 2)
Women's Day Assoc. 1, 2
(Treas. 2)
Cultural Affairs Committee 2
Phi Alpha Theta 3, 4
Repr. Governor's Conf. on
Children and Youth 1959

PETER H. CATHELL
Jr. High

Pres. Men's Dorm 4
Pres. Phi Alpha Theta 3, 4
Varsity Baseball 2
Intramural Softball 3

THOMAS DAFFIN
Elementary

Treas. Senior Class
SNEA 3, 4 (Vice Pres. 3)
Bowling 1-4
Dancing Club 2, 3
Chorus 2-4
Men's Chorus 2-4

MARY ALICE DYER
Elementary

Sec.-Treas. Phi Alpha Theta 3-4
Sophanes Players 2
Tennis Team 2-4
Intramural Basketball 3

GEORGE ALFORD COLONNA III
Jr. High

DONALD MESSICK DARBY
Elementary

HELEN MAE ELLIS
Elementary

S.G.A. Sec. 2
S.G.A. Vice Pres. 3
May Duchess 3
Chorus 1-4
Ladies' Ensemble 1-4
Varsity Hockey 1-3
Varsity Basketball 1-3
Gym Team 3, 4
W.A.A. Board 1-4
Cultural Affairs Comm. 3
Phi Alpha Theta 3, 4
Achievement Key 1-3
Anne Matthews Award 3
Evergreen Staff 1-4 (Editor 4)
May Court 2
Harvest Ball Court 2

MARGARET ANN FLANNERY
Elementary

Varsity Basketball 2, 3, 4
S.G.A. Representative 3
Cultural Affairs Committee 4
Harvest Ball Court 3
Phi Alpha Theta 4

JANET LEE HART
Elementary

Sec. S.G.A. 3
Social Committee 2
Chorus 1
Holly Leaf 1-4 (Editor 4)

JANE HARRIS
Elementary

Wesley Foundation 2, 3
Evergreen 3
SNEA 4
Harvest Ball Court 4

BEATRICE LANKFORD GILBERT
Elementary

ELLEN B. HAWKS
Elementary

CAROLYN SUSANNE HIGGINS
Elementary

Holly Leaf 1-4
Sophanes Players 1

JANICE DOREEN HUBBARD
Elementary

Chorus 1-4
Ladies' Ensemble 1-4
Holly Leaf 1-3
Sweetheart Representative 2
May Court 3
Faculty Assistant 4

JOANNE ELIZABETH LITTLE
Elementary

Chorus 1-4 (Pres. 3, 4)
Accompanist 1-4
Ladies' Ensemble 1-4
Cultural Affairs Committee 3

ROSE MAE LEWIS
Elementary

Treas. Jr. Class
Sophanes Players 1
Fencing Club 1
B.S.U. 1, 2
Varsity Hockey 2-4
Varsity Volleyball 2-4
SNEA 4
Intramural Basketball 3
Holly Leaf 3, 4

CONSTANCE MEARS HUMPHREYS
Jr. High

Treas. Freshman Class
Social Committee 3
Sec. Soph. Class
Vice Pres. Women's Day Assoc. 3
Cheerleader 2, 3 (Captain 3)
Intramural Basketball 1, 2
Intramural Softball 1, 2
W.A.A. Board 3
Evergreen 2
Soccer Sweetheart 3
Harvest Ball Court 3
Sweetheart Ball Court 2

MABEL F. MADDEN
Elementary

Phi Alpha Theta 3, 4

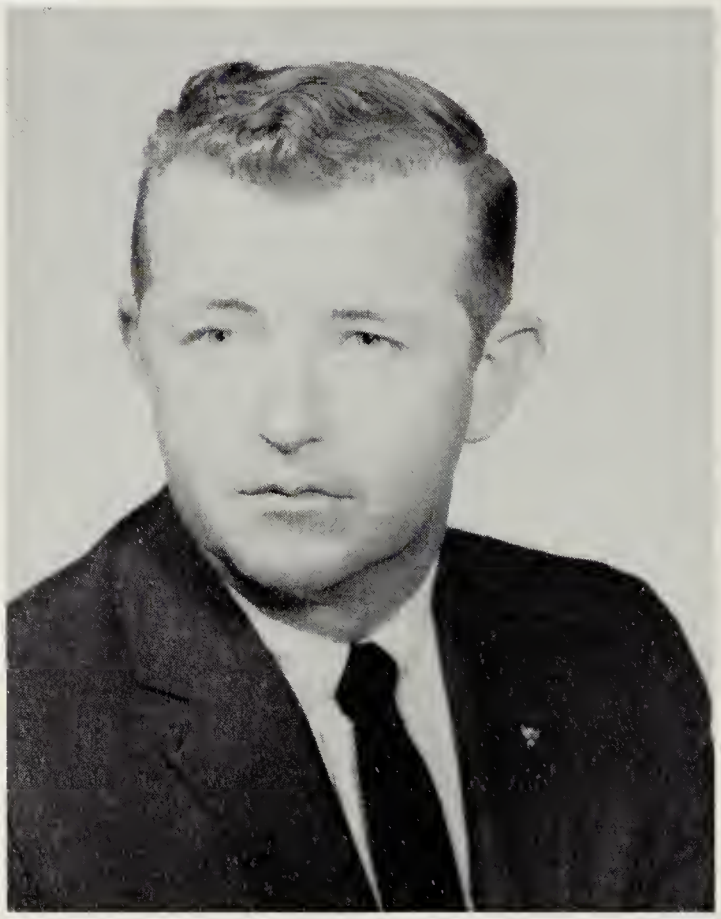

ERVIN C. MARSH, JR.
Jr. High

Treas. Men's Dorm 4
Science Club 4
Fencing Club 2, 4
Sophanes Players 3

PATRICIA W. MAHAN
Elementary

GLORIA L. MILLER
Elementary

Chorus 1
Holly Leaf 1-4 (Editor 3)
Varsity Volleyball 2
Bowling 4

JOHN H. MESSICK
Elementary

Pres. S.G.A. 4
Pres. M.A.A. 3
Cultural Affairs Comm. 4
Holly Leaf 4
May Court 2
Sweetheart Ball Court 3
Intramural Basketball 1-4
Intramural Softball 1-4
Varsity Baseball 1, 2
Varsity Soccer 2-4

BARBARA GENE MARSHALL
Elementary

B.S.U. 1
Fencing Club 1
Dancing Club 2, 3
Evergreen 3, 4

JOANNE RUTH MORAN
Jr. High

Pres. Women's Dorm 4
(Council 3)
Holly Leaf 1
Sophanes Players 1, 2
Dancing Club 2, 3
Fencing Club 1
Bowling 4

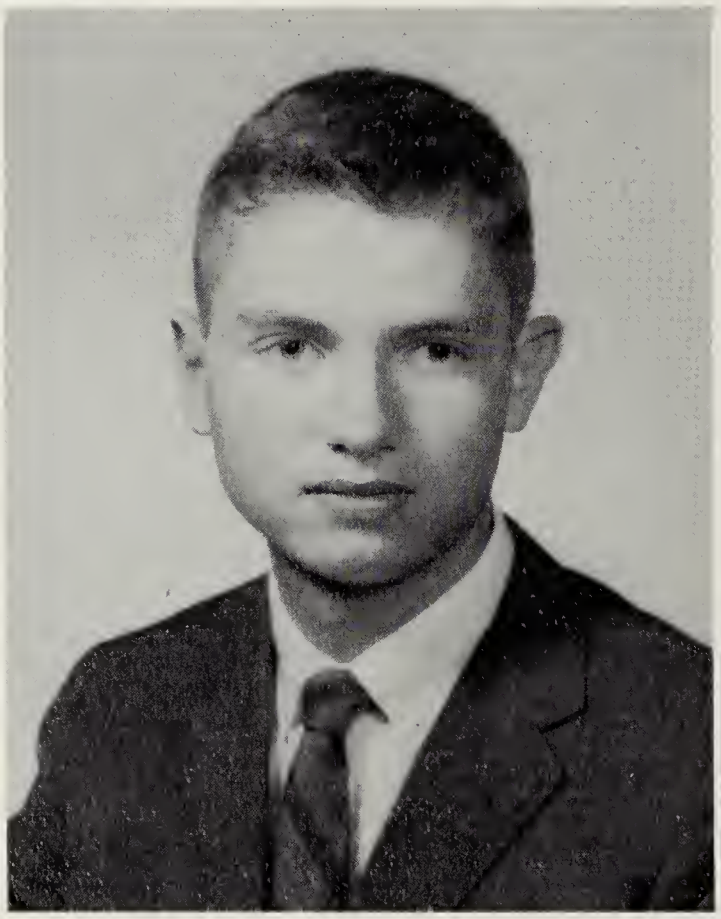

ROBERT DEAN POWELL
Elementary

Chorus Accompanist 2-4
Sophanes Players (Vice Pres. 2)
SNEA 3, 4 (Treas. 4)

DEBRA ANN PETERS
Jr. High

SNEA 1, 3, 4 (Sec. 1, 3)
Chorus 1-4
Sophanes Players 1
Christian Association 1
Bible Study 1
S.G.A. Board 4
Bowling 4
Achievement Key 3

SUZANNA ROBINSON
Jr. High

Sec. Jr. Class
Holly Leaf
Phi Alpha Theta 3, 4

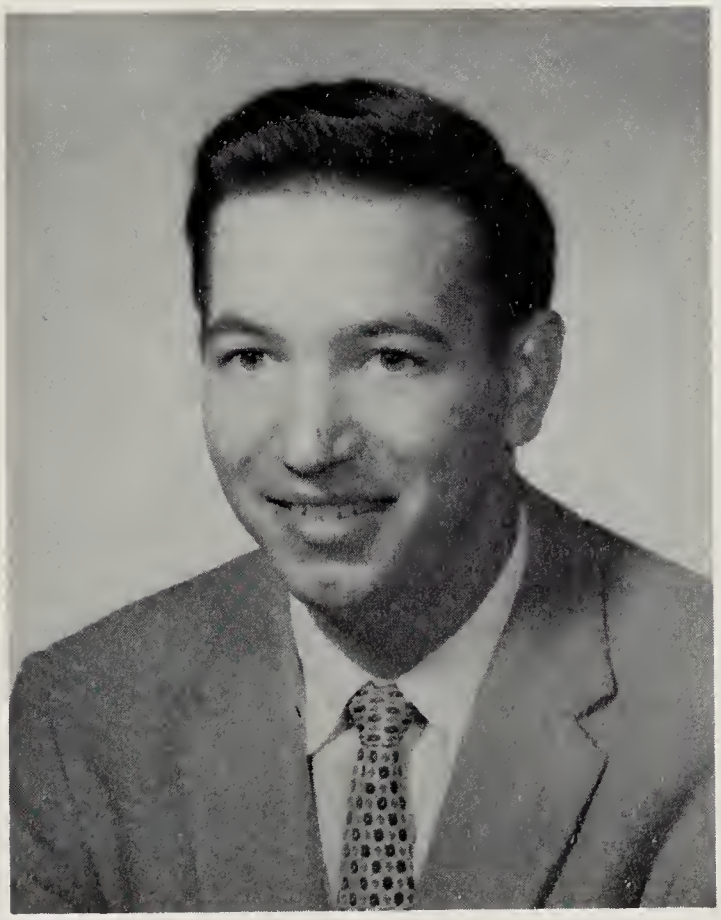

ROBERT F. SCHILLING
Jr. High

Philosophy Club 2-4

MARY SUE MAGEE PURCELL
Elementary

Pres. Canterbury 2
Varsity Basketball 1-3
Varsity Volleyball 2
W.A.A. Board 1-3 (Treas. 2)
Bowling 2, 3 (Manager 3)
Cheerleader 2
Dorm Fire Marshall 2
Dancing Club 2
Harvest Ball Court 2

JUNE C. TAYLOR
Elementary

Wesley Foundation 1, 2
JV Hockey 2
May Court 1
Bowling 2, 3
SNEA Sec. 2, Pres. 3

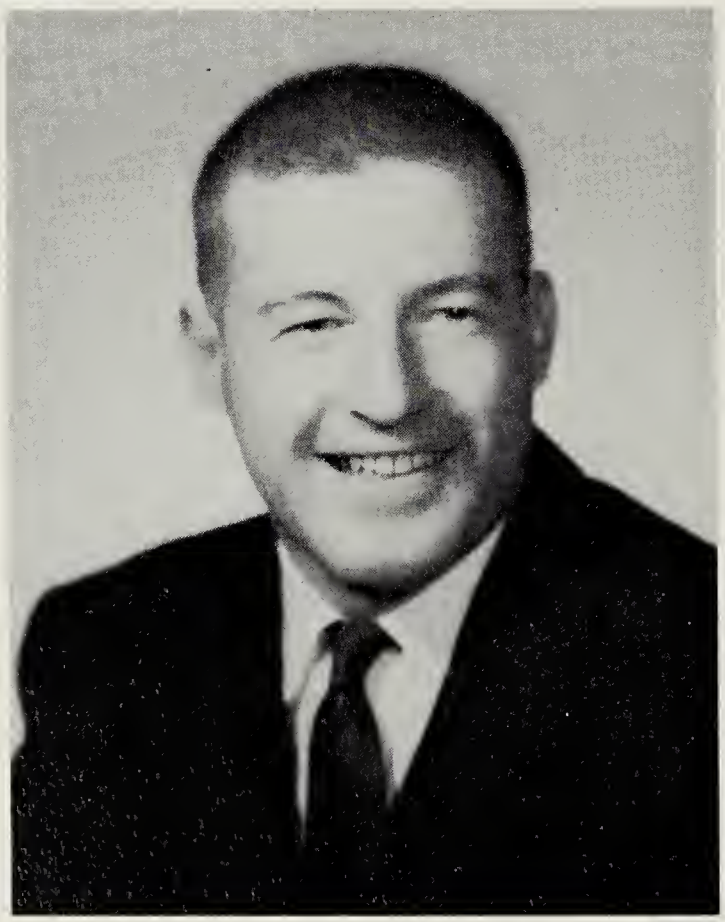

MURRAY ROSS SMITH
Jr. High

Varsity Soccer 1-4
(Co-Capt. 3, 4)
Varsity Basketball 1-4
Varsity Baseball 1, 2
Bowling 1- 4
(High Average 3)
Athletic Award 2, 3
Intramural Softball 3
Intramural Basketball 2-4
(Capt. 2-4)
Vice Pres. Men's Dorm 3

MARY JOYCE TOWNSEND
Elementary

Evergreen 4

MARY EMILY ADKINS TWILLEY
Elementary

SNEA 4

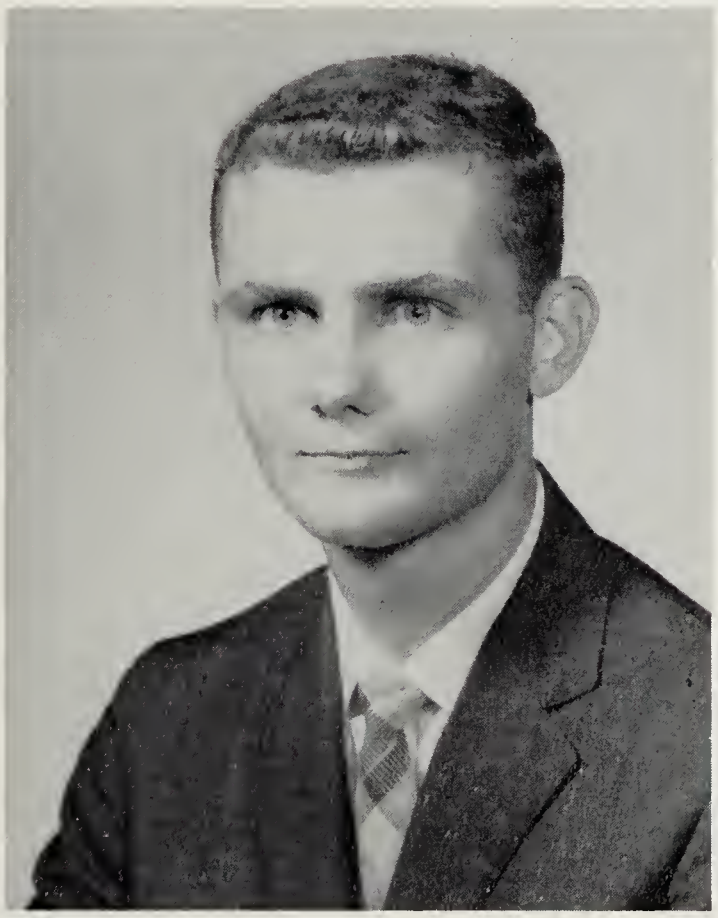

GEORGE A. THOMAS
Jr. High

NANCY LEE TOWNSEND
Elementary

Sophanes Players 1
Holly Leaf 1, 3, 4
Intramural Softball 1, 2
Intramural Volleyball 1-3
Bowling 2, 4

MARY JANE WEBER
Jr. High

Sec. Fresh. Class
Evergreen 2
Fencing Club 1
Dancing Club 2
Bowling 2, 3

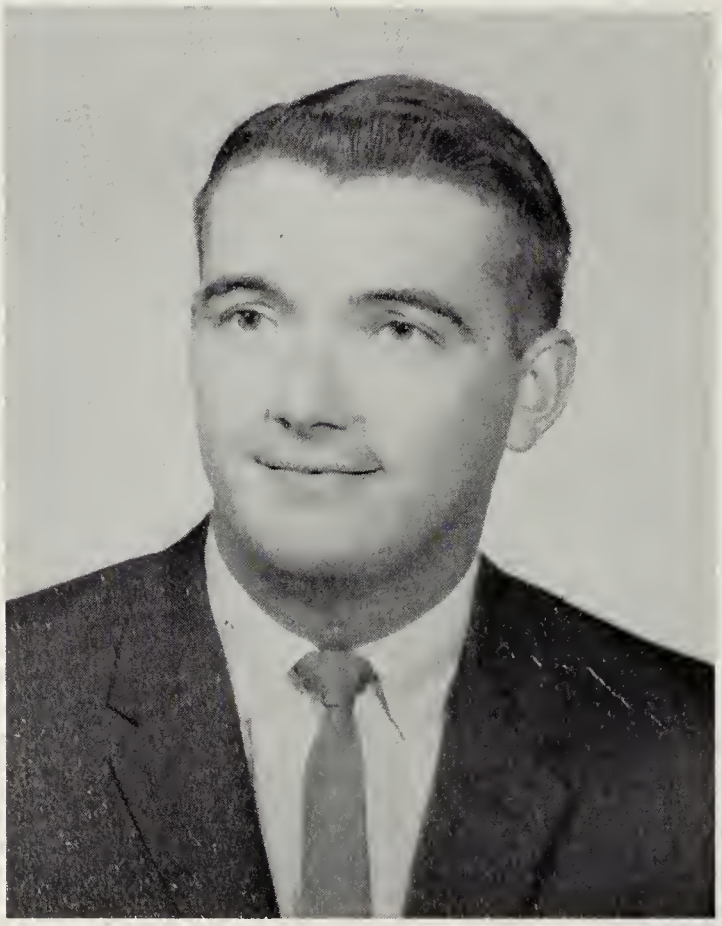

ROBERT G. WEST
Jr. High

Evergreen Bsn. Mgr. 3, 4
Pres. Jr. Class
Pres. Sr. Class
Holly Leaf 3

JANET HOFFMAN WOODWARD
Elementary

Chorus 1, 2, 4

PHYLLIS WILLIAMS
Elementary

Pres. W.A.A. 4
Varsity Hockey 1, 2
Varsity Volleyball 2-4
Varsity Basketball 1
Intramural Basketball 3

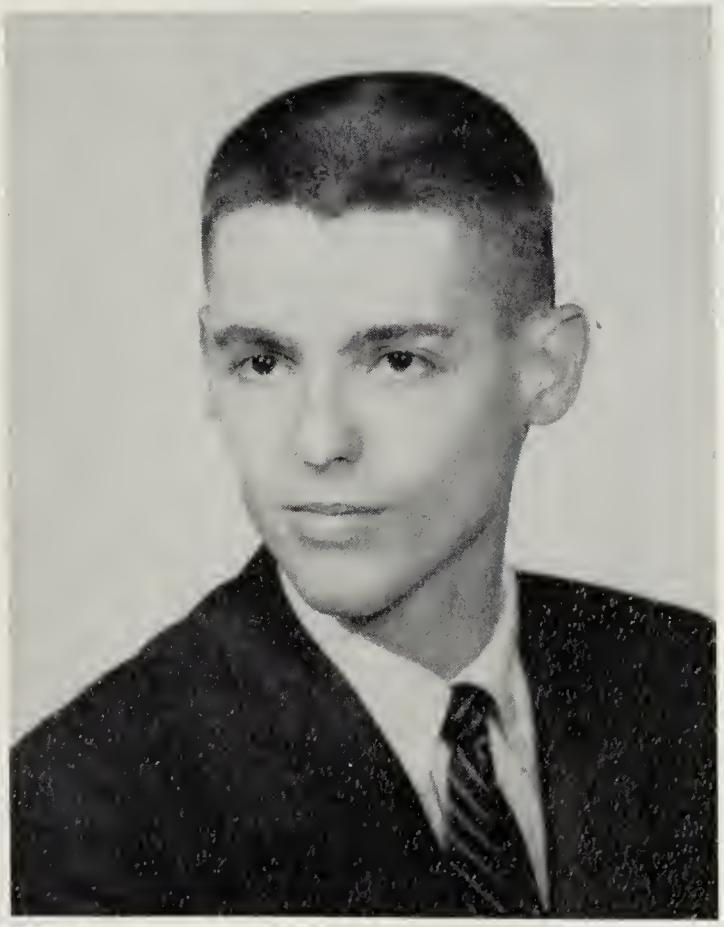

EDWARD L. YAWGER, JR.
Jr. High

Phi Alpha Theta 3, 4
Science Club 3, 4

Our thanks to Mr. White for the time and effort he has given as our class advisor for the past four years.

FALL AT S.T.C.

Will the lines ever end?

Fall

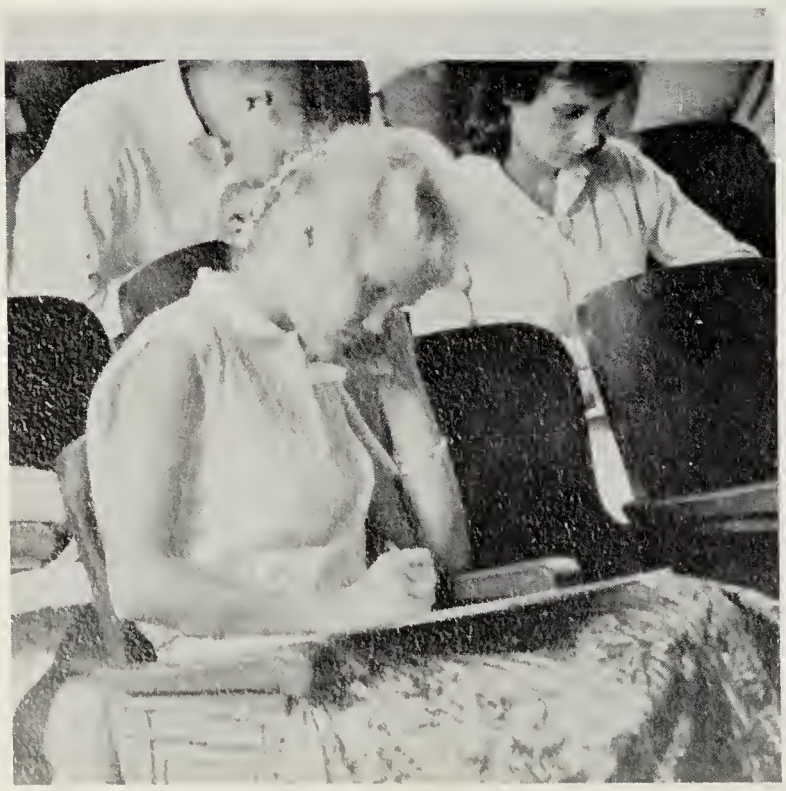

Those Freshman tests were doozies.
Just ask Alberta.

Junior Class Reception

Convocation. Smile, Jerry.

"Mackie's back in town," so Ronnie tells us at the Snack Bar Show.

at the President's home.

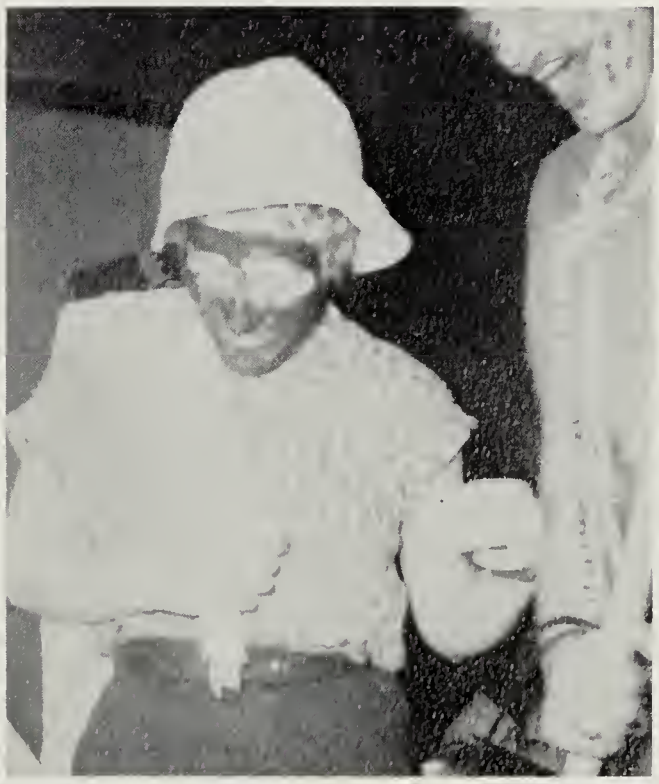

Jeannie adds a bit of sparkle to dorm parties.

Harvest Ball enjoyed by all.

There's always next year, Marion.

Much deserving Pat crowned as Homecoming Queen.

FRESHMEN

Barbara Abbott
Marsha Adams
Pat Andrews
Jeanne Arnold

Judy Arnold
Norma Fay Atkinson
Dick Bailey
Veronica Barbour

Mrs. Grace Barnes
Sara Baughan
Barbara Beauchamp
Margaret Bethards

Ted Blades
Priscilla Bloodsworth
Larry Bornt
Brenda Boulter

Howard Bozman
Betsy Bradley
Winnie Bunting
Barbara Burton

Ronnie Carstens
Ken Catlin
Patti Chandler
Dorsey Christhilf

Dick Clarke
Alberta Craig
Cynthia Creighton
Carole Creyghton

Bill Culver
Martin Davis
Mary Jane Davis
Shannon Dawson

Bonnie Dean
Bill Dennis
Linda Dentz
Jackie Dickerson

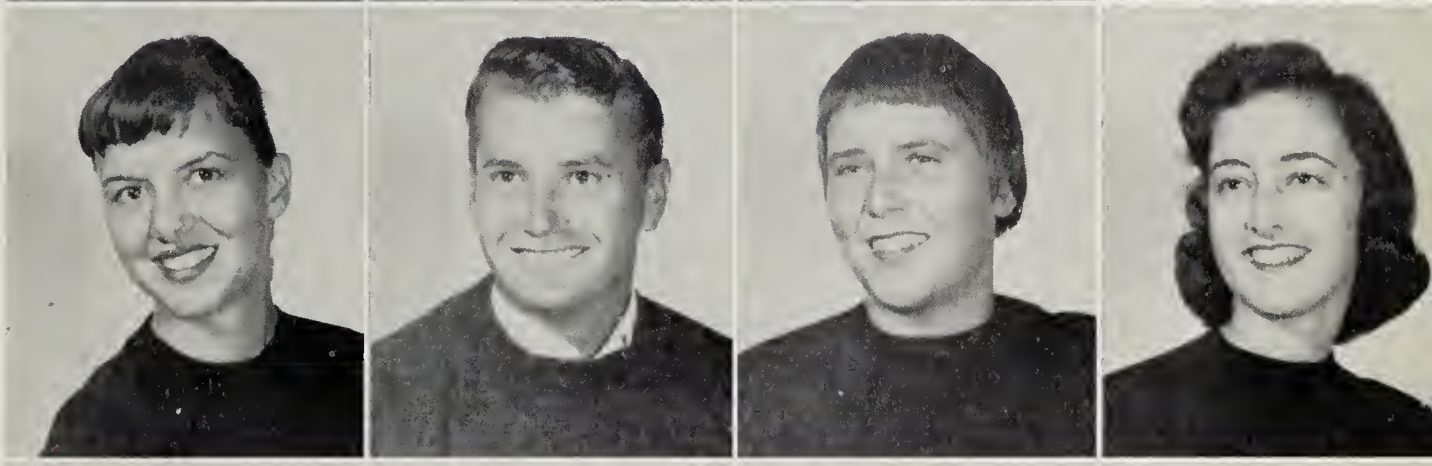

Mrs. Janet Dise
Fred Distler
Lloyd Doyle
John Drew

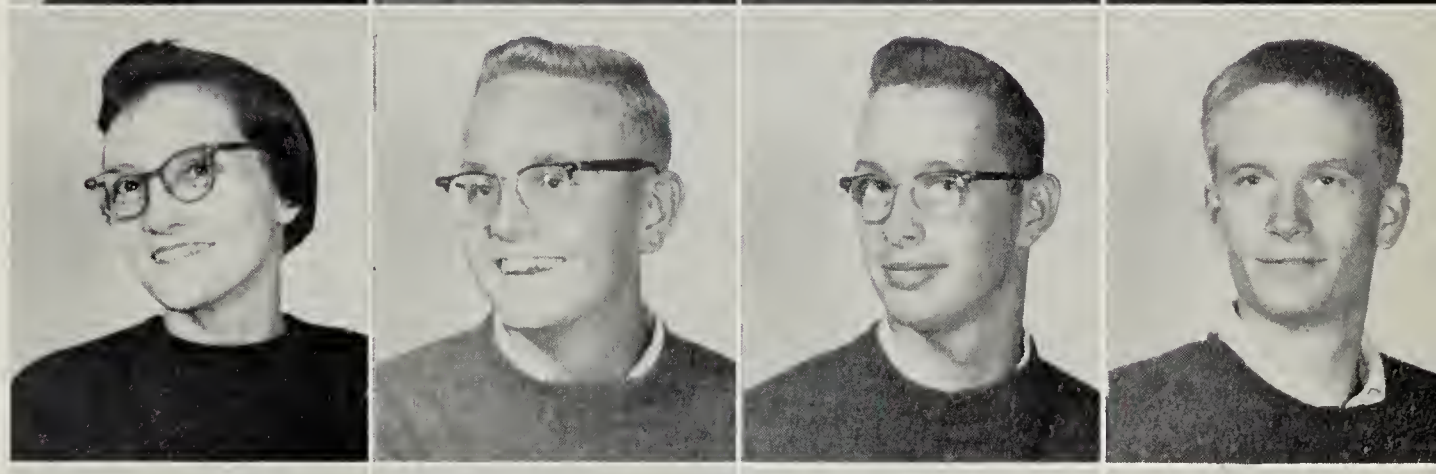

Sandra Dutton
Joan Elliott
Claire Evans
June Evans

Bonnie Farlow
Claudette Farrell
Jeff Ferrand
Doug Finley

Bob Fisher
Wesley Fortney
Beverly Foxwell
Mary Jane French

Ed Freshwater
Daniel Geib
Nancy Lee Gibbons
Gordon Gladden

Linda Graham
Anne Hall
Bess Hall
Janet Harman

Nancy Hastings
Ronald Hayes
Jim Hitch
Diana Holoway

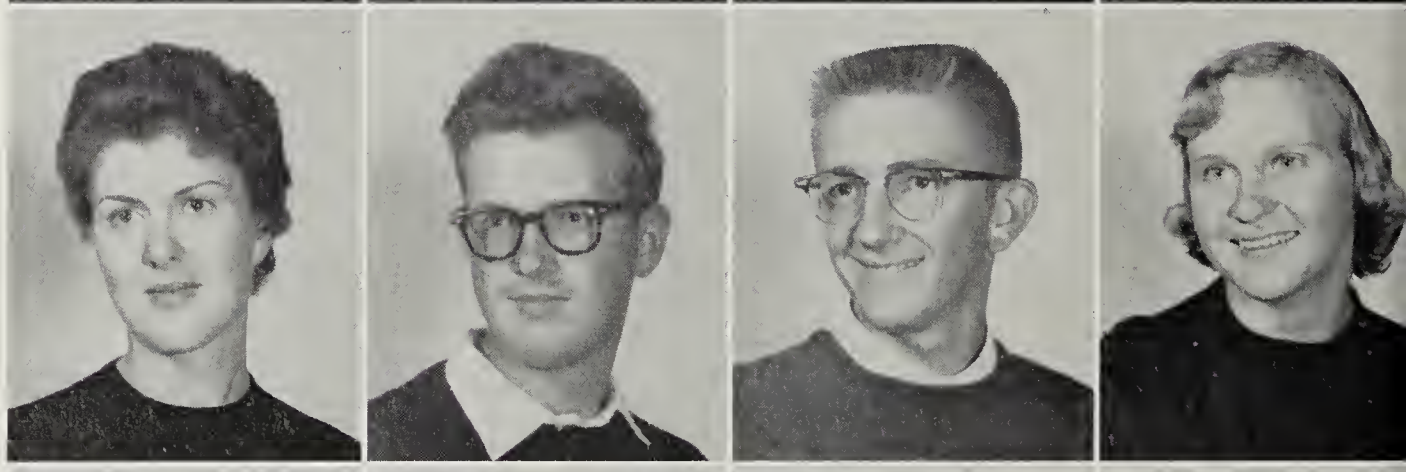

Tom Horseman
Alan Hudson
Loretta Hudson
Carol Hurley

Sue Jarman
Yvonne Johnson
Thelma Johnson
Cliff Justice

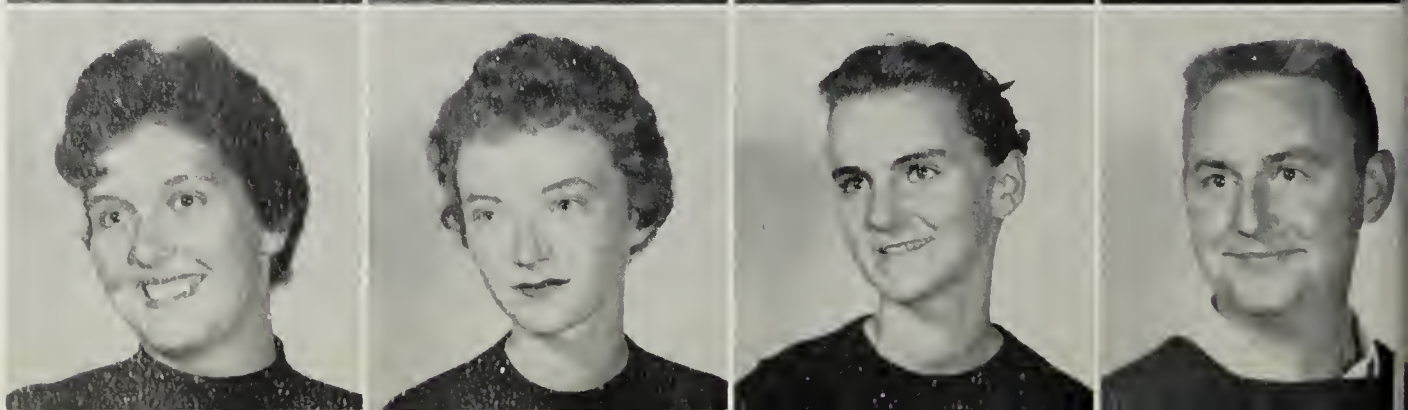

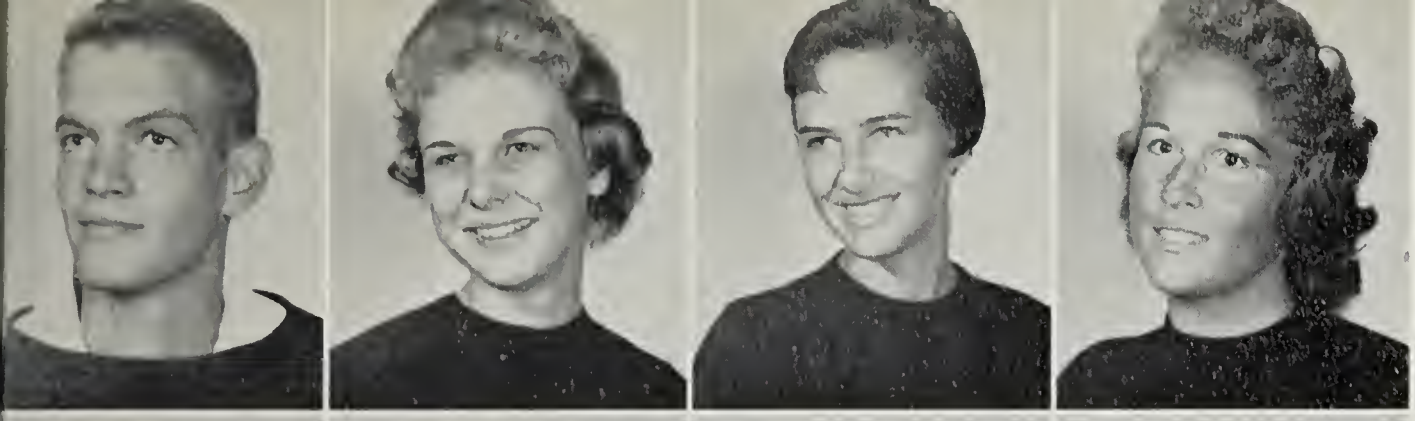

Robert Kay
Deanne Kesselring
Jean Knowles
Mary Jane Knox

Lucille Lamothe
Shirley Lane
Kathy Larsen
George Lee

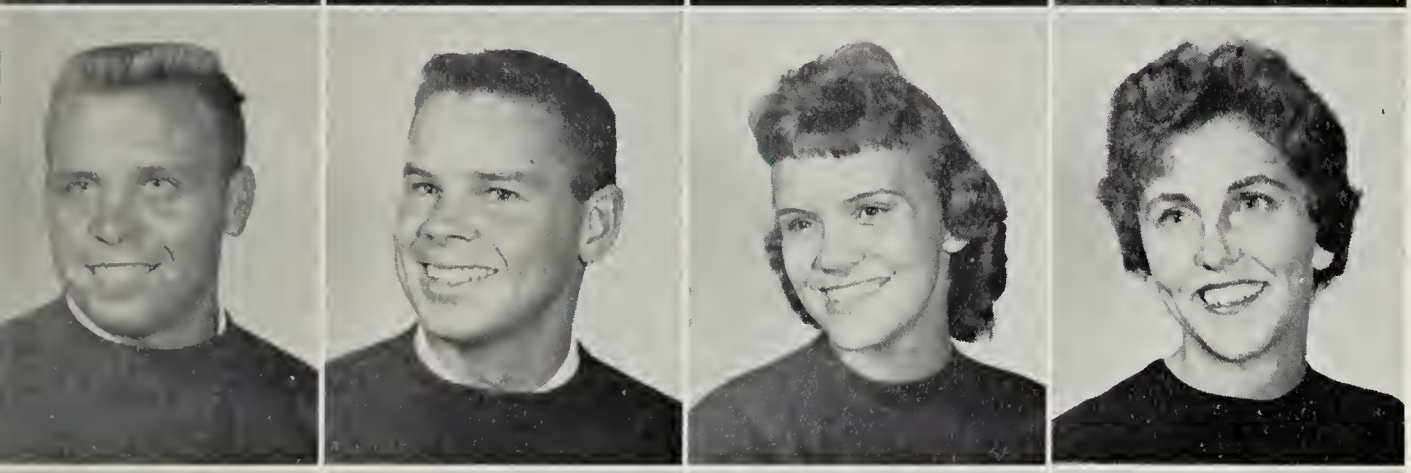

Harley LeGates
Gary Lobdell
Peggy Lockerman
Barbara Loller

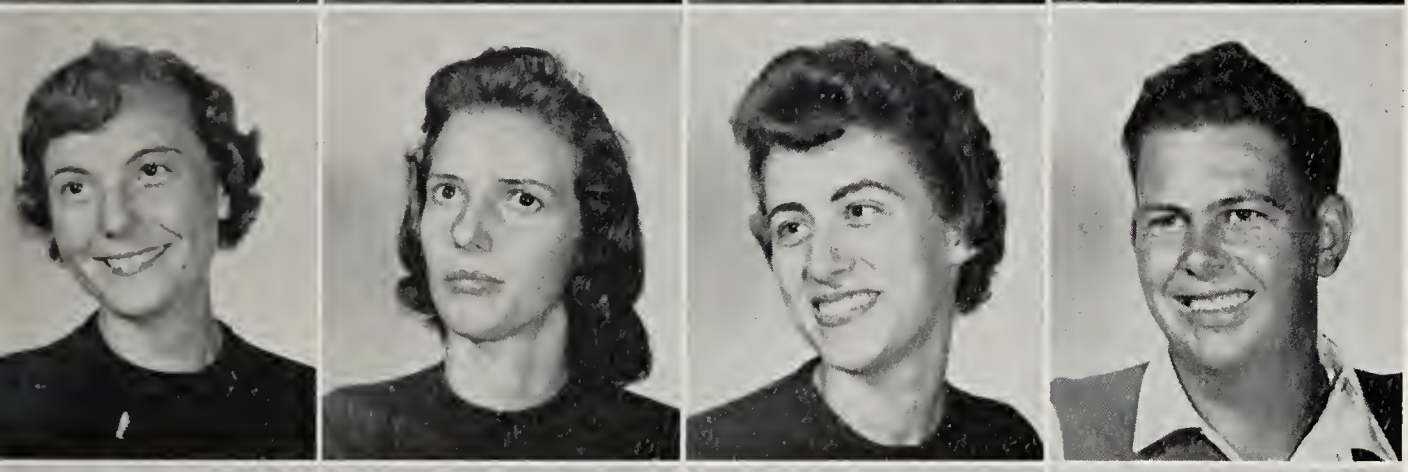

Janet Lombardo
Evelyn Long
Sandy Lord
Franklin Lum

Dianne Lynch
Bill McComb
Shirley McKnett
Dotty Mace

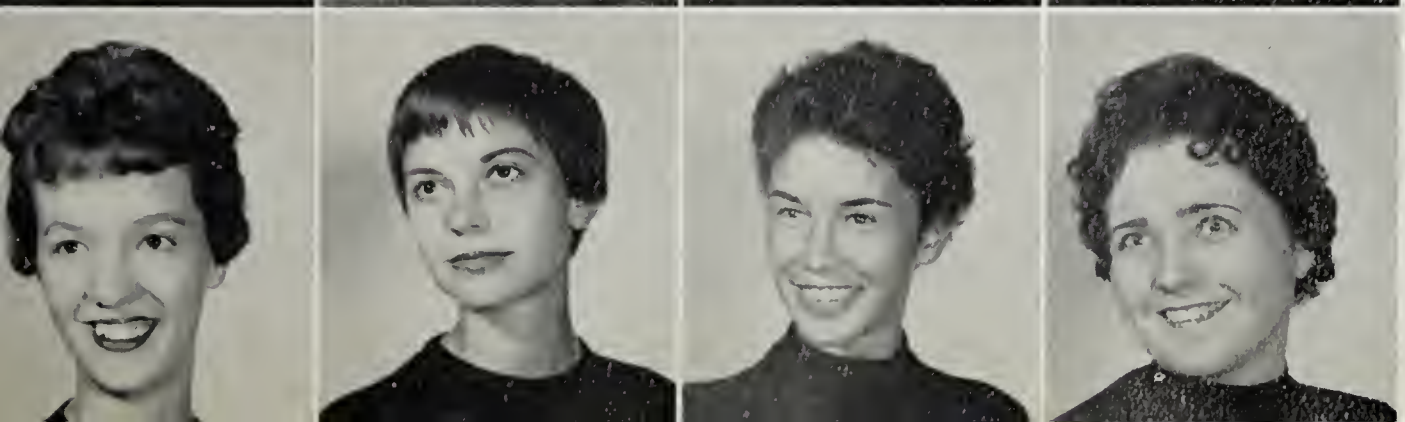

Donna Mahaffey
Deanna Martin
Deedee Mezick
Joan Militzer

Mrs. Mary Mills
Ann Moore
Carolyn Moore
Wayne Moore

Arlene Motovidlak
Jack Nerlinger
Mrs. Lenora Newcomb
Sara Nichols

Susan Nichols
Joan O'Connor
Mrs. Mary Olafson
Mrs. Ellen Palmer

Jim Parks
Don Parks
John Payne
Jeanette Pencek

Sharon Phillips
Jackie Pittinger
Gail Plutschak
Carolyn Price

Mary Lou Price
Peggy Pritchard
Margaret Purdy
Sonny Rayne

Ronnie Rayne
Tommy Reese
Beth Reid
Joyce Reynolds

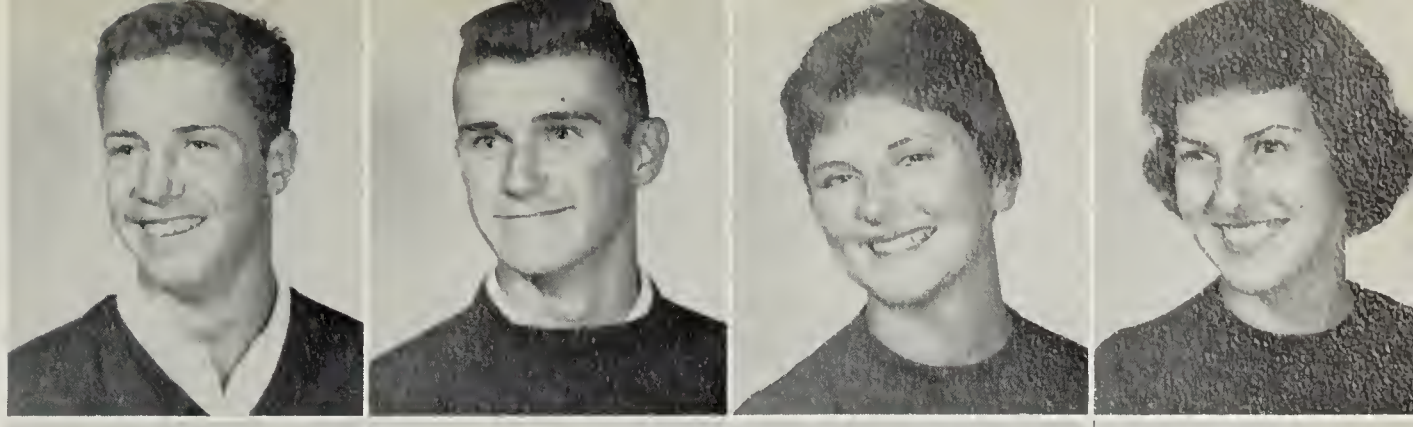

Faye Roach
Sandra Ruark
Joseph Saunders
Lee Saunders

John Savage
Anne Scott
Dotty Seward
Ed Shaffer

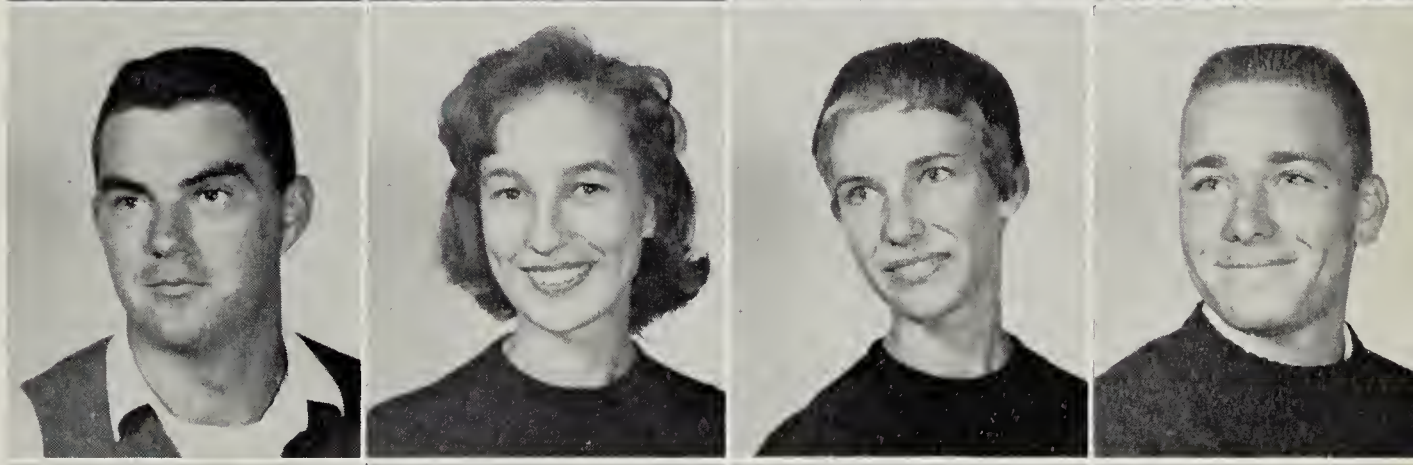

Mrs. Martha Shockley
Bob Sinagra
Linda Smires
Barbie Smith

Richard Smith
Barbara Spedden
Billy Stephens
Sara Taylor

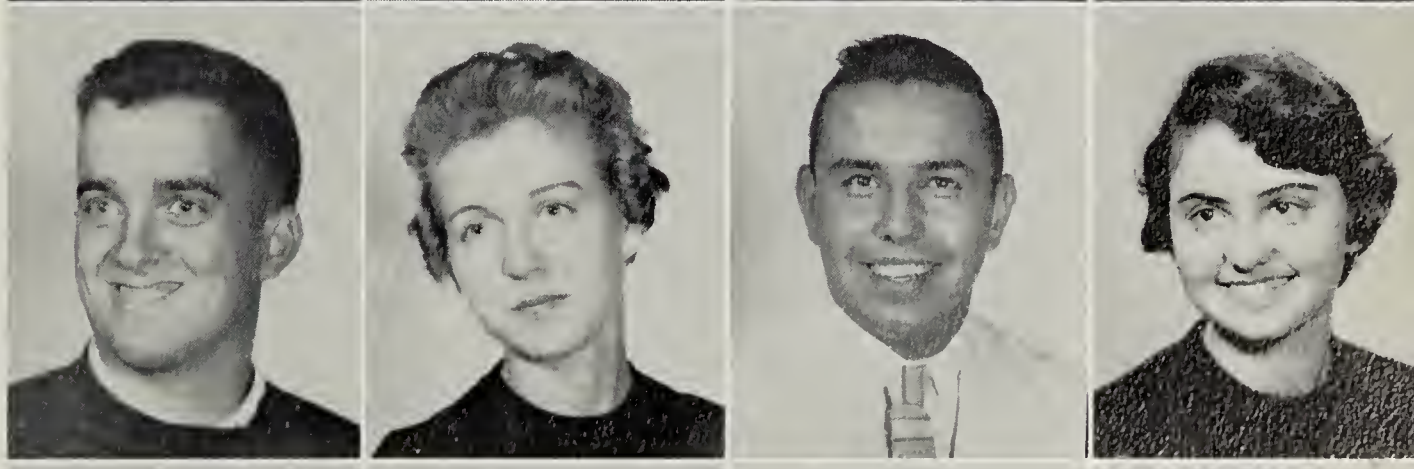

Alice Testerman
Eleanor Todd
Wayne Towers
Joan Townsley

Wayne Turner
Charlie Twilley
Lois Ward
Carol Ann Webster

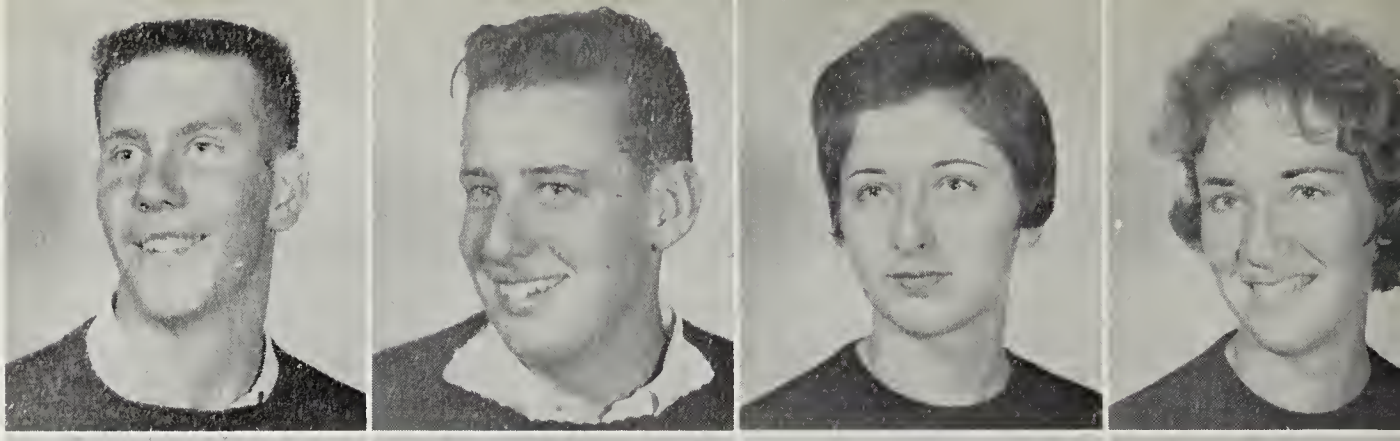

Sandra White
Carolyn Wilber
Jon Willis
Della Wood

Adelaide Wray
Dana Raye Wright
Judy Zak
Robert Conklin

Linda Elburn
Archie Elliot
Cookie Harbaugh
Mrs. Virginia Scott

Suzanne Stevens
Rosann Truitt

Dr. Wroten, we appreciate your guidance as our class advisor

"Just socializing!"

Dean tickles the ivories.

Freshmen ala Beanies.

$47.56—Just for books? ! ! !

WINTER

Baltimore Symphony Orchestra performs at Community Concert.

S. T. C. shines

Open House in the Men's Dorm. Just look who's there!

Best subs in town—and they're free. . .

AT S.T.C.

t Christmas-time.

Strike or gutter, Champ?

Miss Miller discusses Beatniks.

Cold outside, Peg?

Nancy, Miss Bouffant, models in Hess' Fashion Show.

Jerry, Pete, and Jack—just schedule scheming.

Most popular major at S. T. C.

4:00 Coffee Break!

SOPHOMORES

Kate Anderson
Janet Baker
Clayton Ball

Carol Banks
Johnny Barnes
Glenn Benson

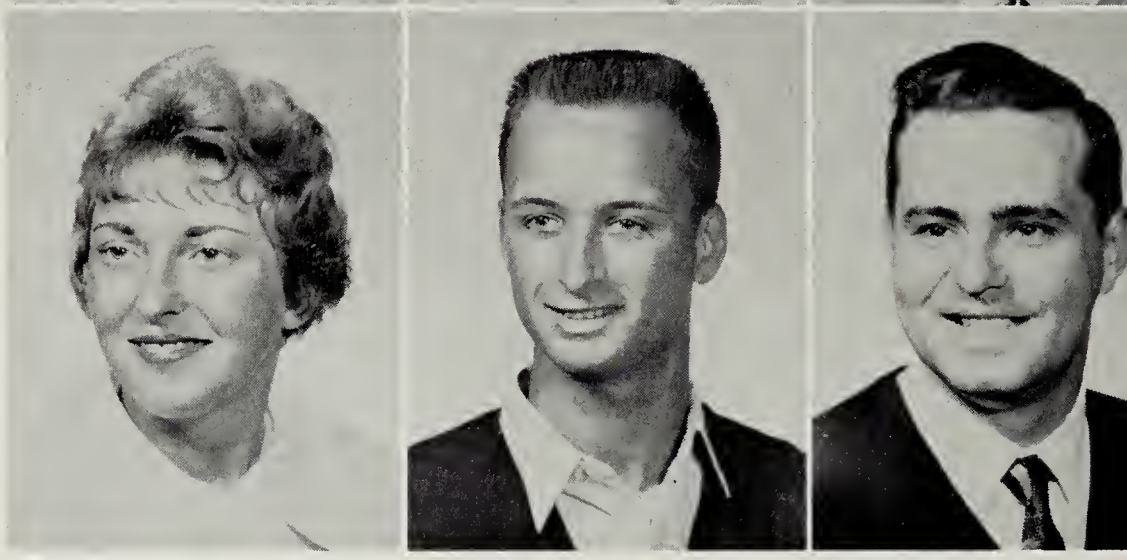

Ormond Birmingham
Gail Bradford
Earl Bradley

Nancy Cassel
Jim Christian
Mary Ann Clark

Lou Coghill
Ruth Cooling
Bill Cotten

Lynda Cox
Barbara Crum
Dorothy Dahlinger

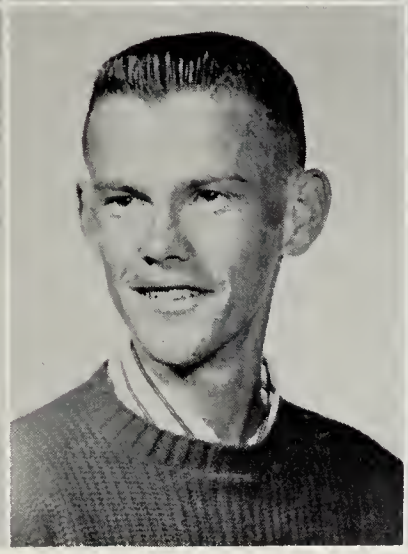

Joyce Davenport
Chester Davis
Jackie Davis

Jim Davis
Elbert Detwiler
S. J. Disharoon

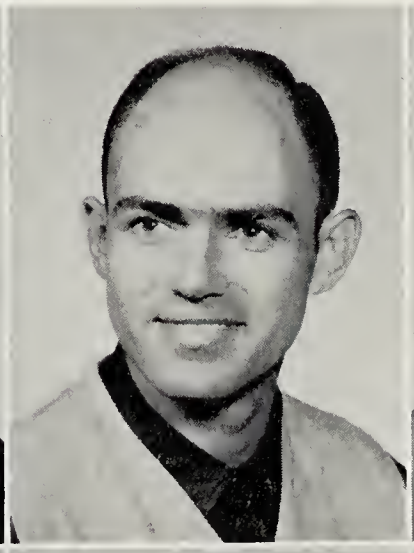
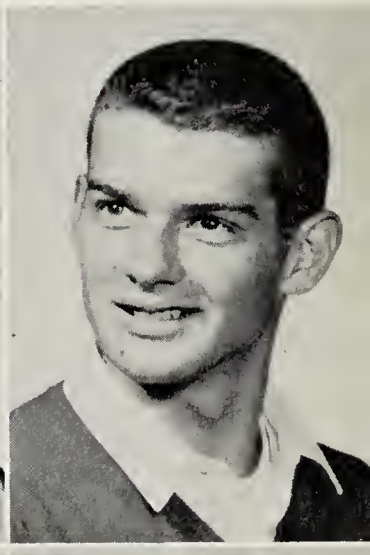

Elinor Downs
James Doyle
Joanna Dubbs

Dean Edwards
Bill Elliott
Cindy Ellis

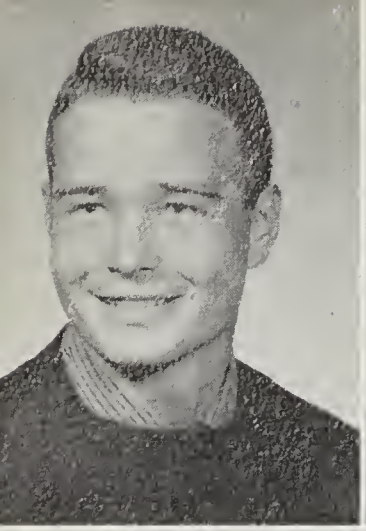
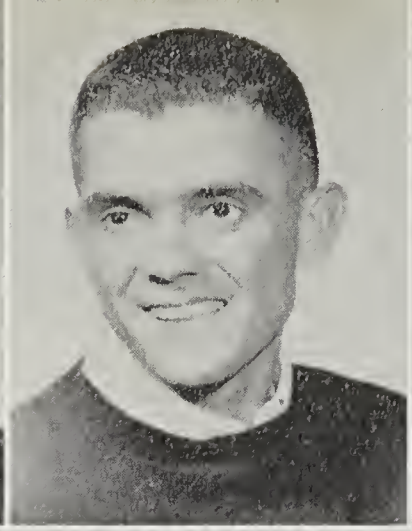

Noel Farmer
Ed Fears
Luke Fennell

Brenda Foxwell
Bea Gates
Louise Harcum

Yates Harris
Judy Hearne
Ginny Houchin

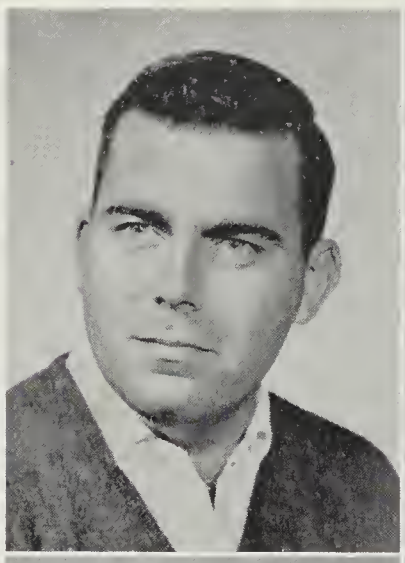

Joyce Hummer
Becky Hurley
Sylvia Hurley

Flora Johnson
Bonnie Jones
Jim Jones

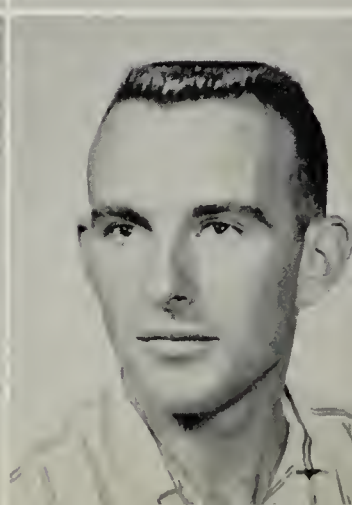

Hazel Joy
Barbara Kellam
Anne Kistler

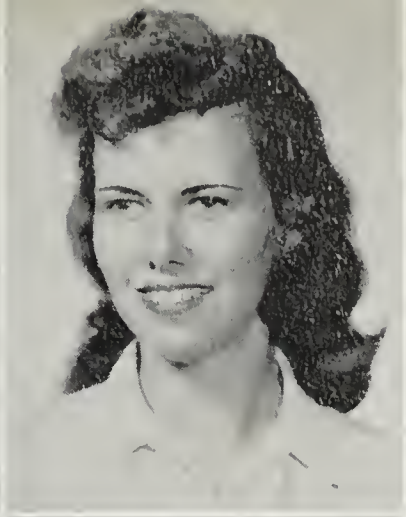

Neil LeCompte
Judy Leonard
Jean Lewis

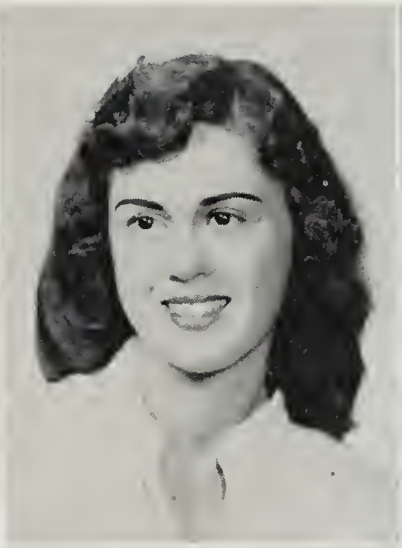

Paul Lowry
Joan McWilliams
Betty Martin

Ginger Matthews
Les Milbourne
Barbara Mosebrook

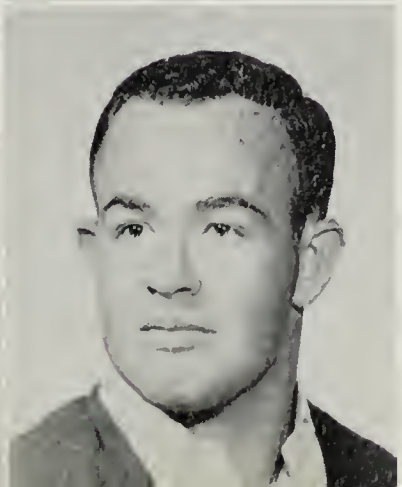

Charlene Mosher
Wanda Murphy
Paul Murrell

Bill Outten
Fayre Parker
Pat Parker

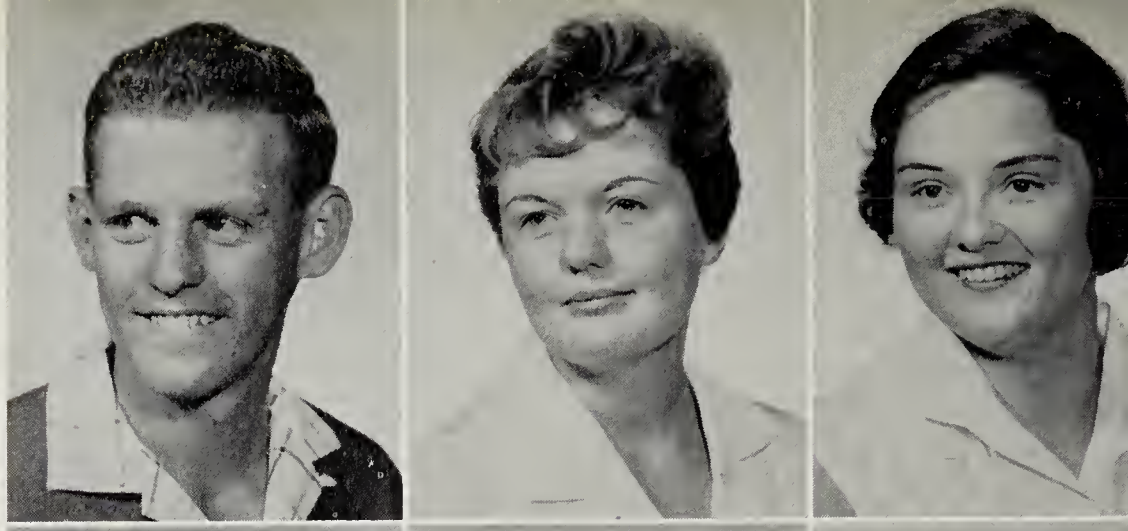

Billye Parks
Joyce Poole
Marian Pollitt

Charles Purcell
Betty Quimby
Buck Rafter

Judy Rayne
Ken Roberts
Elena Rosemere

Bernie Ruark
Julie Spedden
Ginger Stellges

Janet Subers
Bob Taylor
Ewing Timmons

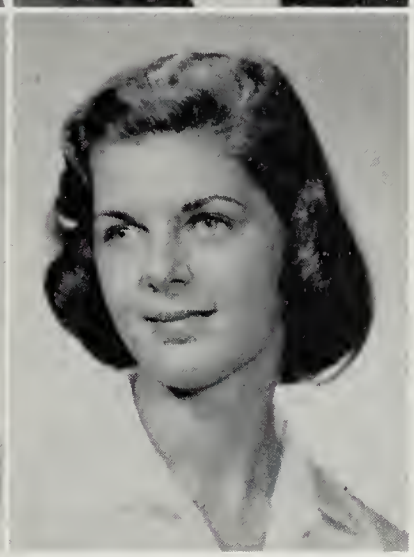

Leah Toadvine
Carol Todd
Judy Tyler

Nancy Wade
Susan Waller
Kay Watson

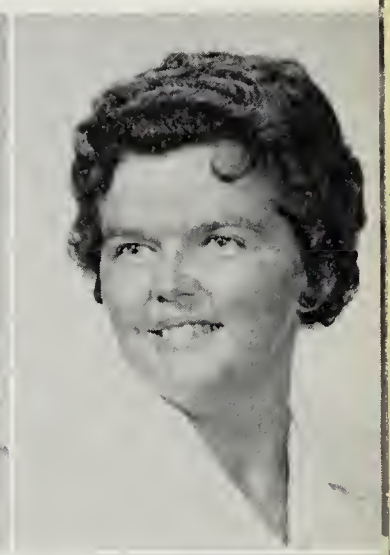

Bill Wheatly
Charles Wilkerson
Ronnie Willey

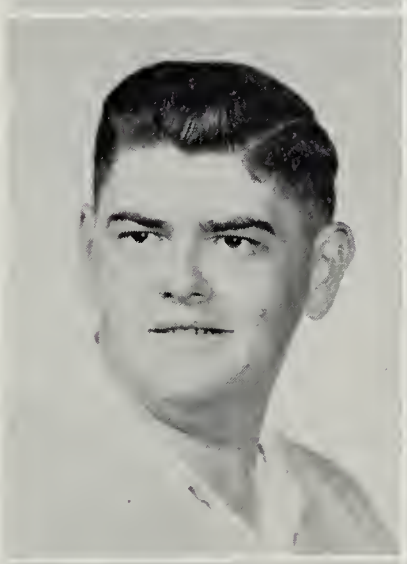
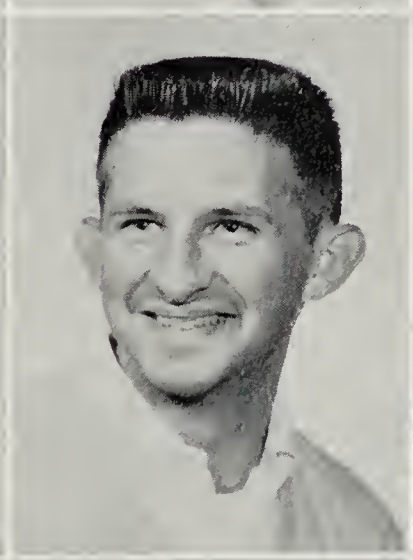

Mary Willis
Winnie Wilson
Judy Windsor

Susan Wollett
William Bennett

Claude Brown
Joan Diepold

Many thanks to Mr. DiVirgilio, who has so winningly served us as class advisor.

Where IS East Podunk?

The Sophomore Reception

John and Eric, Operation "Intricate" . . .

Lonely Luke

SPRING

Is it good?

The camp

Jim's waiting on third. . .

AT S.T.C.

in full bloom.

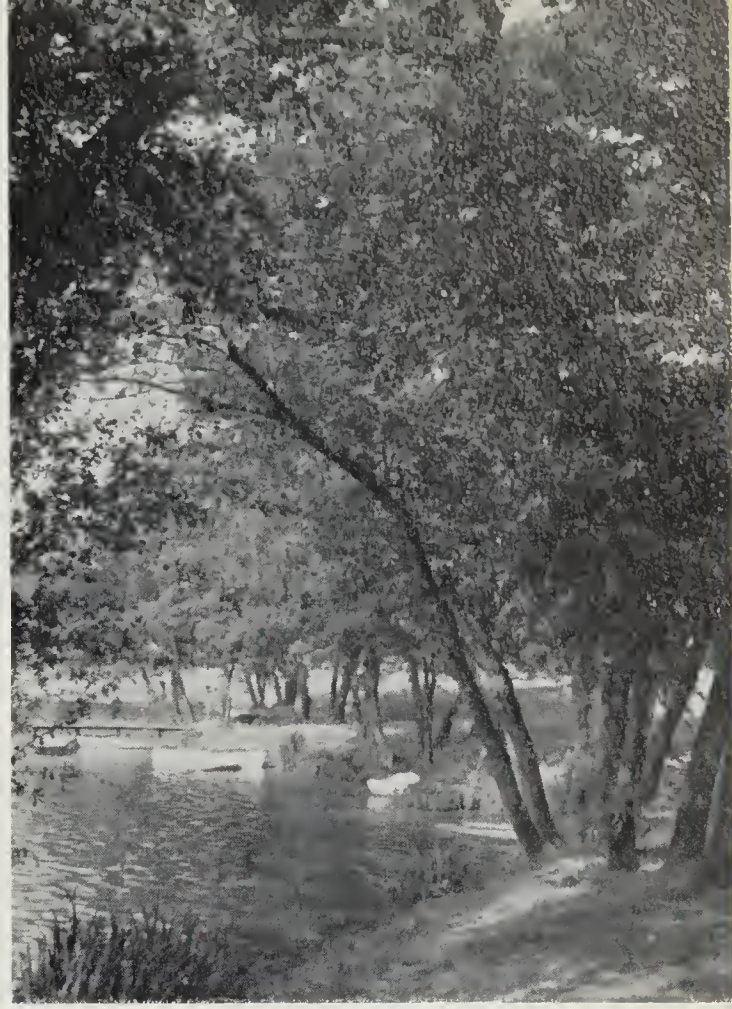

A favorite spot—Johnson's Lake.

Banquet table conversation.

Cigars and seasickness!

Hopeless

Harvey. . .

Behind the scene.

JUNIORS

Ronnie Allen

Betsy Anderson

Janet Bailey

Myrna Baker

Norma Baker

Ada Banks

Jerry Blazek

Nan Biddle

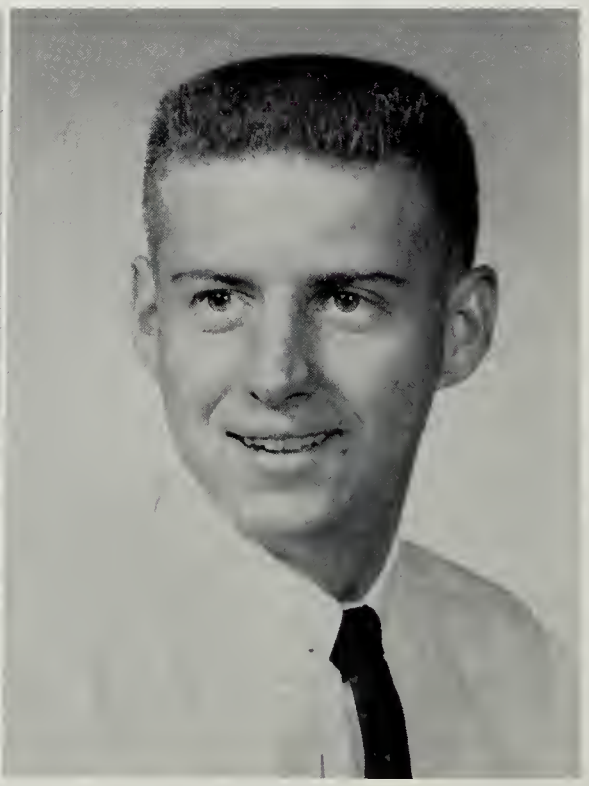

Wayne Brittingham

Josephine Burch

Joyce Collins

Jim Davis

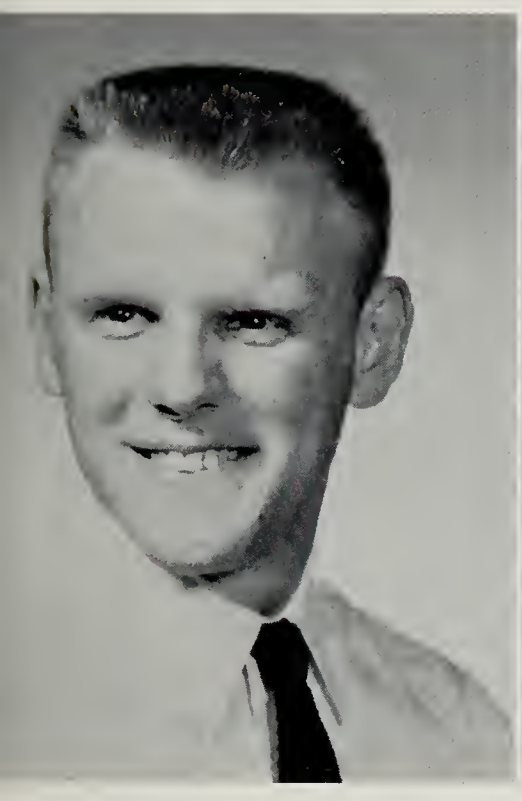

John Elliott

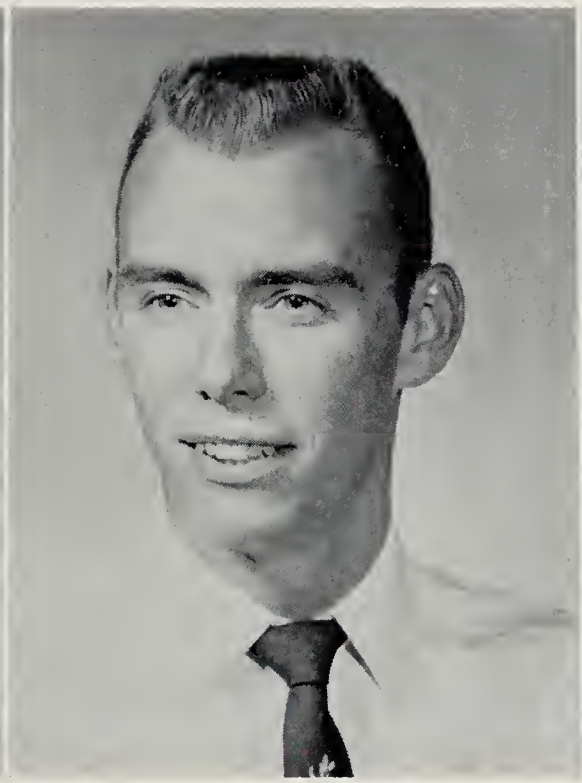

Bob Fitzgerald

Rosalie Gault

Jeanne Gladden

Lou Gautier

Sandy Gordon

Mike Hester

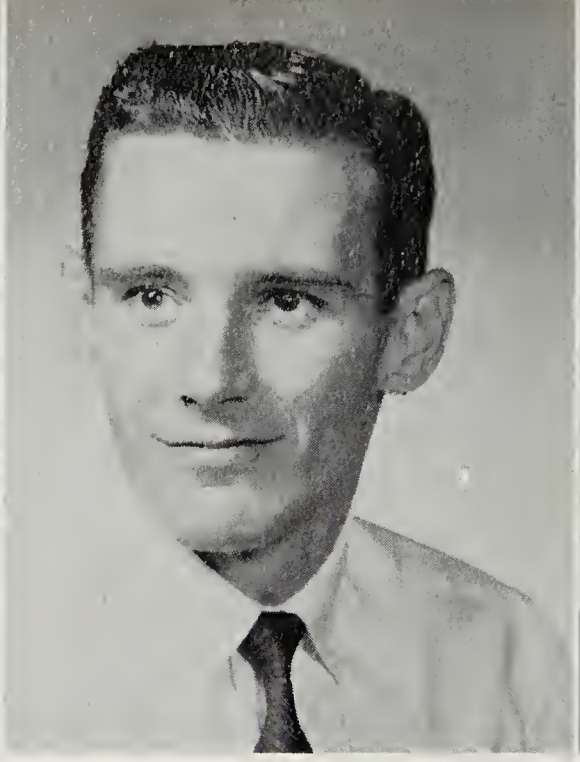

George Hurley

Mary Jurceka

Mary Anna Lake

Jim Little

Pat Lloyd

Doris Madron

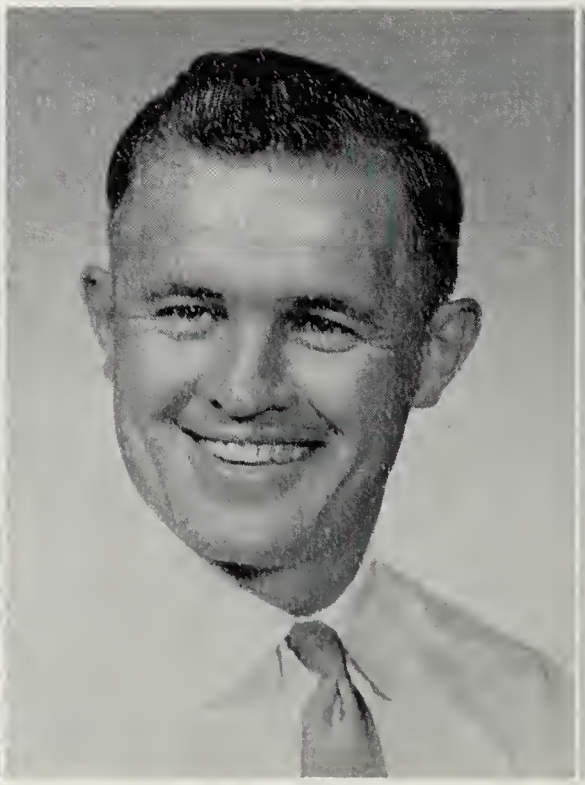

Grant Mahan

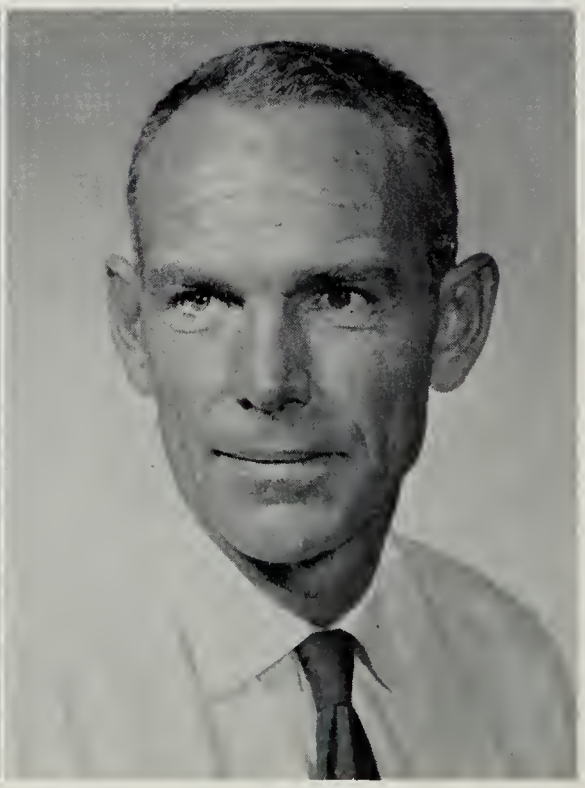

George McCann

Jay McCrea

Nancy Miller

Ed Mitchell

Rosemary Moxey

Gerry Pine

Gretna Ream

Janet Richardson

Elsie Roberts

Lyndley Roberts

Isabel Rush

Jack Rush

June Smith

Sylvia Stant

Barbara Street

Joan Strevig

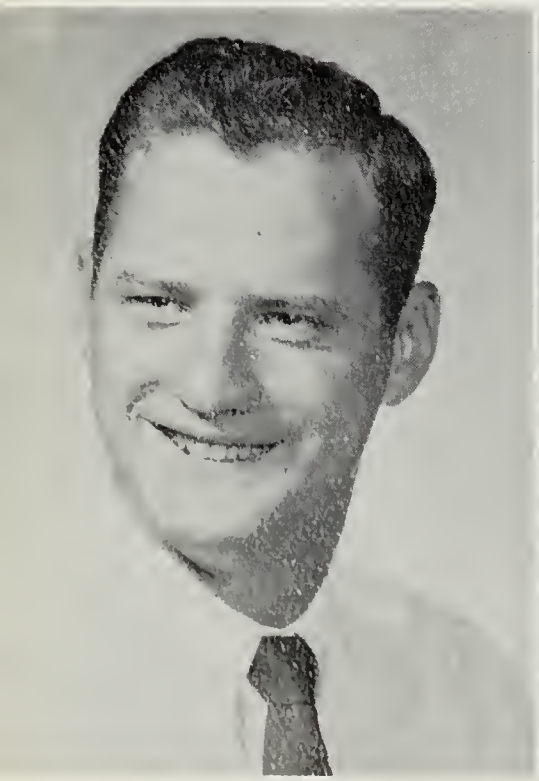

Dick Stubbs

Dick Taylor

Hubert Trego

Ruth Tyler

Joanne Wainwright

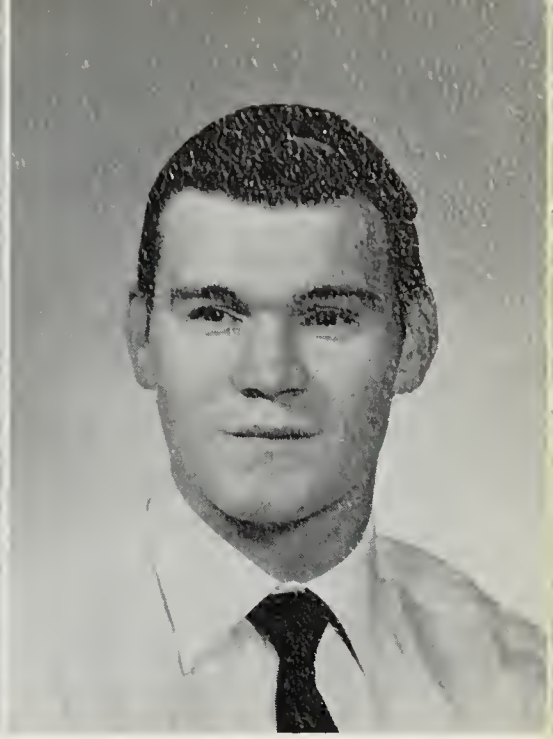

John Mitchell

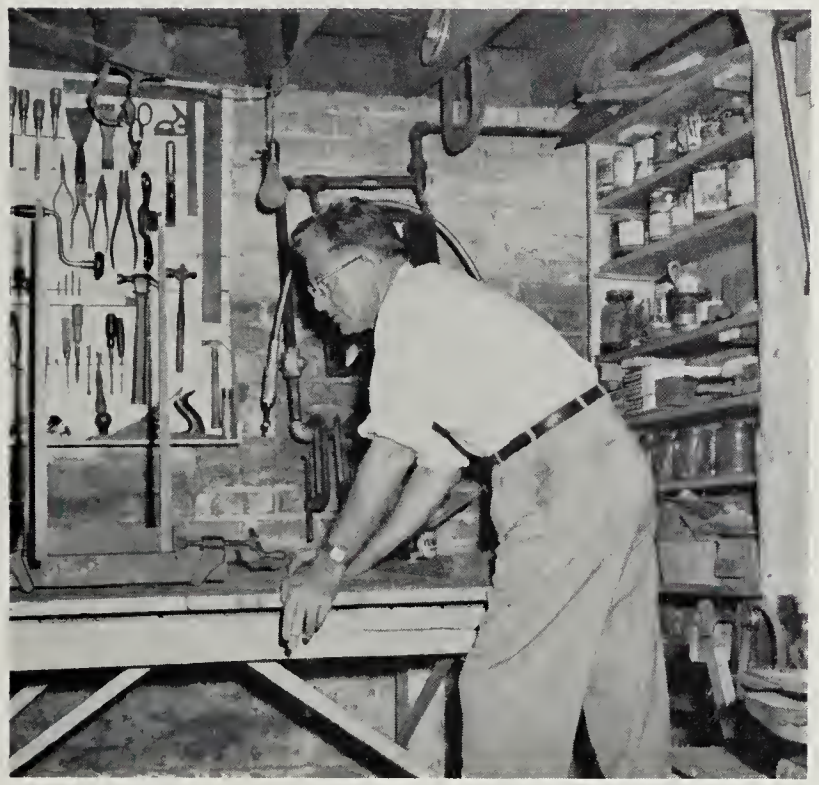

Dutiful Doris

Sincere thanks to Mr. Fleming, our willing and resourceful class advisor.

Ed, Hollywood bound. . .

"Our Philosopher"

"What's this? Room inspection . . . ! "

Legs!!

They use *Pepsodent.*

ORGANIZATIONS

STUDENT GOVERNMENT ASSOCIATION

EXECUTIVE COMMITTEE

Left to right: Evelyn Lofland, Treasurer; Tom Wimbrow, Vice President; Jack Messick, President; Pat Bailey, Social Committee Chairman; Brenda Foxwell, Secretary.

S.G.A. BOARD

Left to right, SEATED: Mr. Foutty, Advisor, Mary Anna Lake, Evelyn Lofland, Tom Wimbrow, Jack Mesick, Pat Bailey, Julie Spedden, Faye Roach, Miss Addis, Advisor. STANDING: Ted Blades, Ed Mitchell, Noel Farmer, Jerry Pine.

Left to right: Joyce Bennett, Jeanne Gladden, Pat Bailey, Chairman.

SOCIAL COMMITTEE

CULTURAL AFFAIRS COMMITTEE

(STUDENT REPRESENTATIVES)

Left to right: Tom Wimbrow, Peg Flannery, Elbert Detwiler, Jack Messick, Mary Anna Lake.

PUBLICAT

Dr. May, Advisor

EVERGREEN

Left to right: Mary Joyce Townsend, Photo Editor; Helen Ellis, Editor; Bob West, Business Manager; Barbara Marshall, Photo Editor.

Left to right, SEATED: Bonnie Jones, Helen Ellis, Virginia Houchin, Sylvia Stant. STANDING: Sue Stevens, Mary J. Townsend, Les Milbourne, Jerry Pine, Barbara Marshall, Linda Smires, Mary Anna Lake.

ONS

Janet Hart, Editor

Mrs. Fleming, Advisor

HOLLY LEAF

Left to right: Gloria Miller, Janet Hart, Editor, Loretta Fitzsimmons, Mrs. Blan Harcum, Sondra Lord, Mary Anna Lake, Jack Messick, Joanne Moran, Rose Lewis, Joanne Little, Nancy Gibbons, Pete Cathell, Donna Mahaffey, Elbert Detwiler, Noel Farmer, Joan Cowan, Dick Clark, George Hurley, Jerry Pine.

RELIGIOUS GROUPS

Ada Banks, President; Mr. Divirgilio, Advisor; Gretna Ream, Vice President; Sandra Gordon, Treasurer.

Christian Association

Not pictured: BAPTIST STUDENT UNION

Wesley

Left to right: Bill Wheatley, Rev. Stappleto
Mrs. Bloodsworth, Advisor; Jeanne Gladden, Juc

Canterbury

SEATED: Dr. Elderdice, Advisor; Joan Mitilizer; Betty Quimby, Chairman; Father Truitt. STANDING: Suzanne Stevens, Mike Coffin, Paul Lowry, Adelaide Wray, John Paine, Sue Taylor.

SEATED: Nancy Gibbons, Joan Diepold, Secretary-Treasurer; Linda Dentz, Corresponding Secretary; Luke Fennell, President; Carol Banks, Vice President; Vicki Barbour, Niki Cropper, Lucille Lamothe. STANDING: Jerry Blazek, Tom Reese, Pauline Osinski.

Newman

Windsor; Donna Mahaffey; Don Geib, Ada Banks, Mary Anna Lake, President; Dick Taylor.

PHI ALPHA THETA OFFICERS: Mary Alice Dyer, Secretary; Pete Cathell, President; Dr. Wroten, Advisor; Joan Cowan, Vice President.

Phi Alpha Theta

President, Pete Cathell.

Installation of new members.

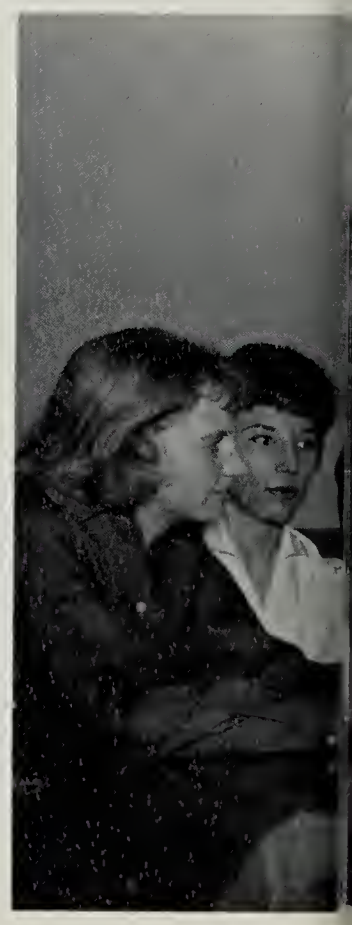

The Eta-Iota Chapter of Phi Alpha Theta was installed at S.T.C. in May 1959. It is a national, historical, honorary society, the first of its kind to be established at Salisbury. This worthy organization has added much prestige to our college; it is hoped that in the near future other similar societies will be added to enhance life at S.T.C.

Science Club

Jim Jones, Jim Doyle, Mike Hester, Bob Fitzgerald, Robert Kay, Mr. Farace, Gretna Ream, Lou Coghill, Myrna Baker, Paul Lowry, Ronnie Allen, Mr. Glenn, Nancy Hastings. (Absent, Sylvia Stant, Virginia Houchin.)

SCIENCE CLUB OFFICERS: Gretna Ream, Secretary; Myrna Baker, Treasurer; Mike Hester, President; Bob Fitzgerald, Vice President; Mr. Glenn and Mr. Farace, Advisors.

Sophanes

Janet Richardson; Jeanette Pencek; Nan Biddle; John Payne; Barbara Crum; Jerry Pine, President; Joyce Poole.

Col
Chor

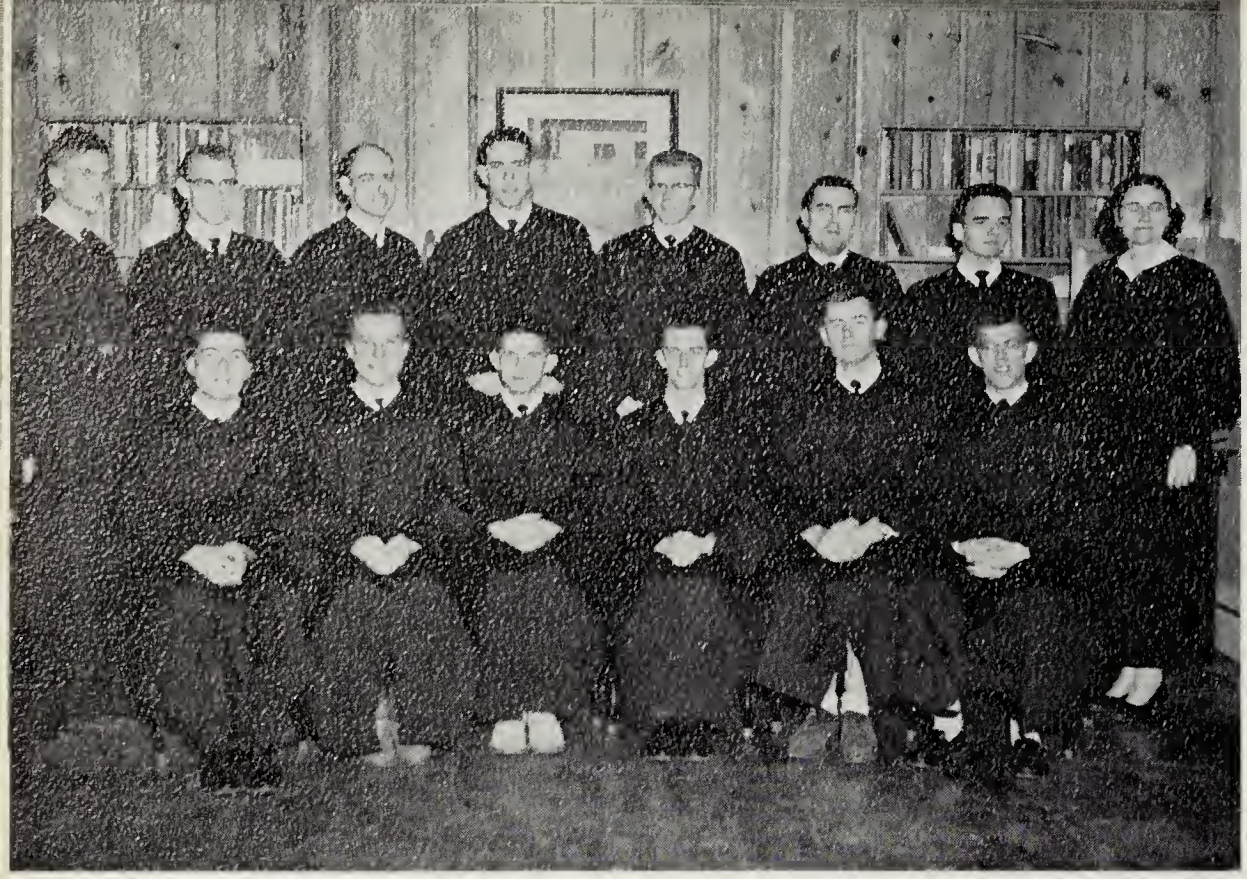

SEATED, left to right: Hubert Trego, John Payne, Charles Wilkerson, Tom Daffin, Dan Geib, Jim Davis. STANDING: Dean Powell, Bob Fitzgerald, Elbert Detwiler, Bill Cotten, Ronnie Allen, Yates Harris, Ewing Timmons, Dr. Jessie Fleming.

OFFICERS: Jeanne Gladden, Secretary-Treasurer; Dr. Jessie Fleming, Director; Ronnie Allen, Vice President; Bob Fitzgerald, Librarian; Joanne Little, President; Wanda Murphy and Dean Powell.

SEATED, left to right: Joan Diepold, Charlotte Simmons, Carol Todd, Joanne Little, Joyce Poole, Nancy Miller. STANDING: Virginia Houchin, Gail Plutschak, Barbara Beauchamp, Sara Nichols, Dorsey Christhilf, Lucille Lamothe, Pat Lloyd, Ruth Tyler, Faye Roach, Jerry Blazek, Brenda Foxwell, Janet Bailey, Elsie Roberts.

lege
us

SEATED: Loretta Fitzsimmons, Janet Judd, Gretna Ream, Janet Lombardo, Helen Ellis, Carolyn Price. STANDING: Ginger Stellges, Betty Quimby, Sandra White, Judy Leonard, Nancy Cassel, Ruth Cooling, Sandra Gordon, Claudette Farrell.

SEATED: Fayre Parker, Mary Anna Lake, Barbara Street, Sylvia Stant, Jeanne Gladden, Betty Martin. STANDING, FRONT ROW: Julie Spedden, Jackie Davis, Mary Willis, Sue Nichols, Sally Harbaugh, Jo Burch, Vicki Barbour. BACK ROW: Joan O'Connor, Norma Baker, Mary Jurceka, Pauline Osinski, Charlene Stubbs, Adelaide Wray, Sara Taylor, Ada Banks.

DORMITORY

Men's Dorm Officers

SEATED: Pete Cathell, President; Bill Wheatley, Secretary. STANDING: Irv Marsh, Treasurer; Tom Alderson, Vice President; Mr. Farace, Dean of Men.

Women's Dorm

Miss Addis, Dean of Women; Joann
Moran, President; Jackie Davis, Secre

Women's Council

SEATED: Barbara Abbott; Joyce Bennett; Miss Addis; Myrna Baker; Mary Ann Pieper; Gretna Ream; Mary Anna Lake. STANDING: Doris Hobbs; Mary Jurceka; Joanne Moran; Jackie Davis; Pauline Osinski; Joanne Wainwright.

ASSOCIATIONS

Officers

tary-Treasurer; Myrna Baker, Vice President.

Women's Council

SEATED: Jackie Davis; Joanne Moran; Miss Addis; Julie Spedden. STANDING: Bev Foxwell; Loretta Fitzsimmons; Nancy Gibbons; Barbara Mosebrook; Flora Johnson; Doris Madron; Pauline Osinski.

Student National Education Association

OFFICERS, left to right: Barbara Mosebrook; Bob Bowen; Dr. Stevens, Advisor; Sylvia Stant; June Smith; Jackie Davis.

WAA OFFICERS

SEATED: Phyl Williams, President; Dr. Whitney, Advisor. STANDING: Evelyn Lofland, Secretary; Pat Lloyd, Vice President; Myrna Baker, Treasurer.

ATHLETIC ASSOCIATIONS

WAA

WAA BOARD

SEATED, left to right: Phyl Williams, Myrna Baker, Charlene Stubbs, Judy Tyler, Linda Dentz, Joyce Bennett. STANDING, FRONT ROW: Evelyn Lofland, Pat Lloyd, Betty Quimby, Judy Windsor, Julie Spedden, Brenda Foxwell, Mary Willis, Helen Ellis. BACK ROW: Pauline Osinski, Linda Cox, Jerry Blazek, Joan Cowan, Ada Banks, Joyce Poole, Beth Reid, Loretta Hudson.

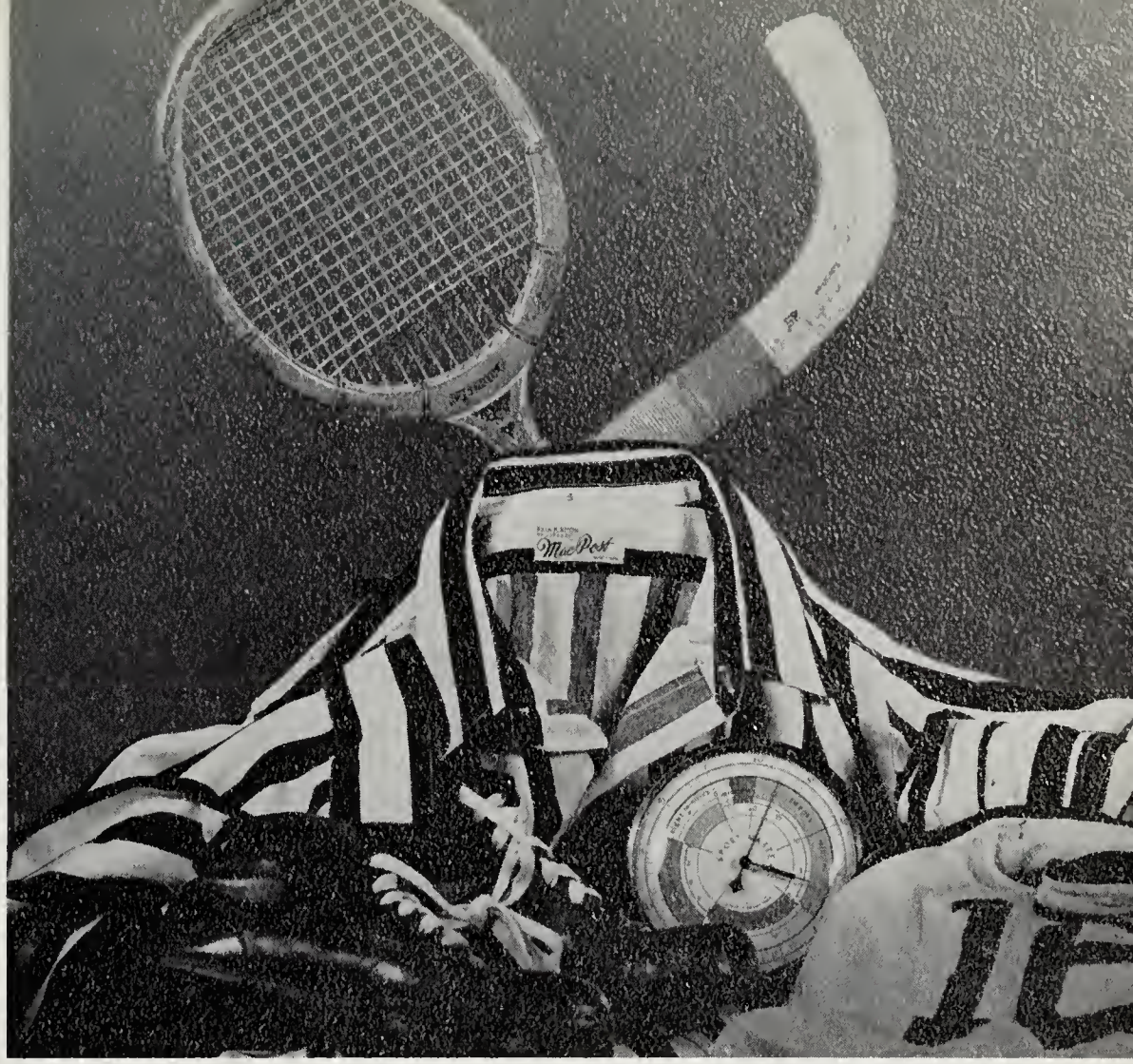

MAA

MAA OFFICERS

SEATED: Chester Davis, Secretary-Treasurer; Benn Maggs, Advisor.
STANDING: John Barnes, Vice President; Lloyd Cooper, President.

FENCING CLUB

Left to right: Mary Lou Price; Neil Le Compte; Virginia Houchin; Barbara Abbott; James Hitch; Mr. Burnet.

BOWLING LEAGUE

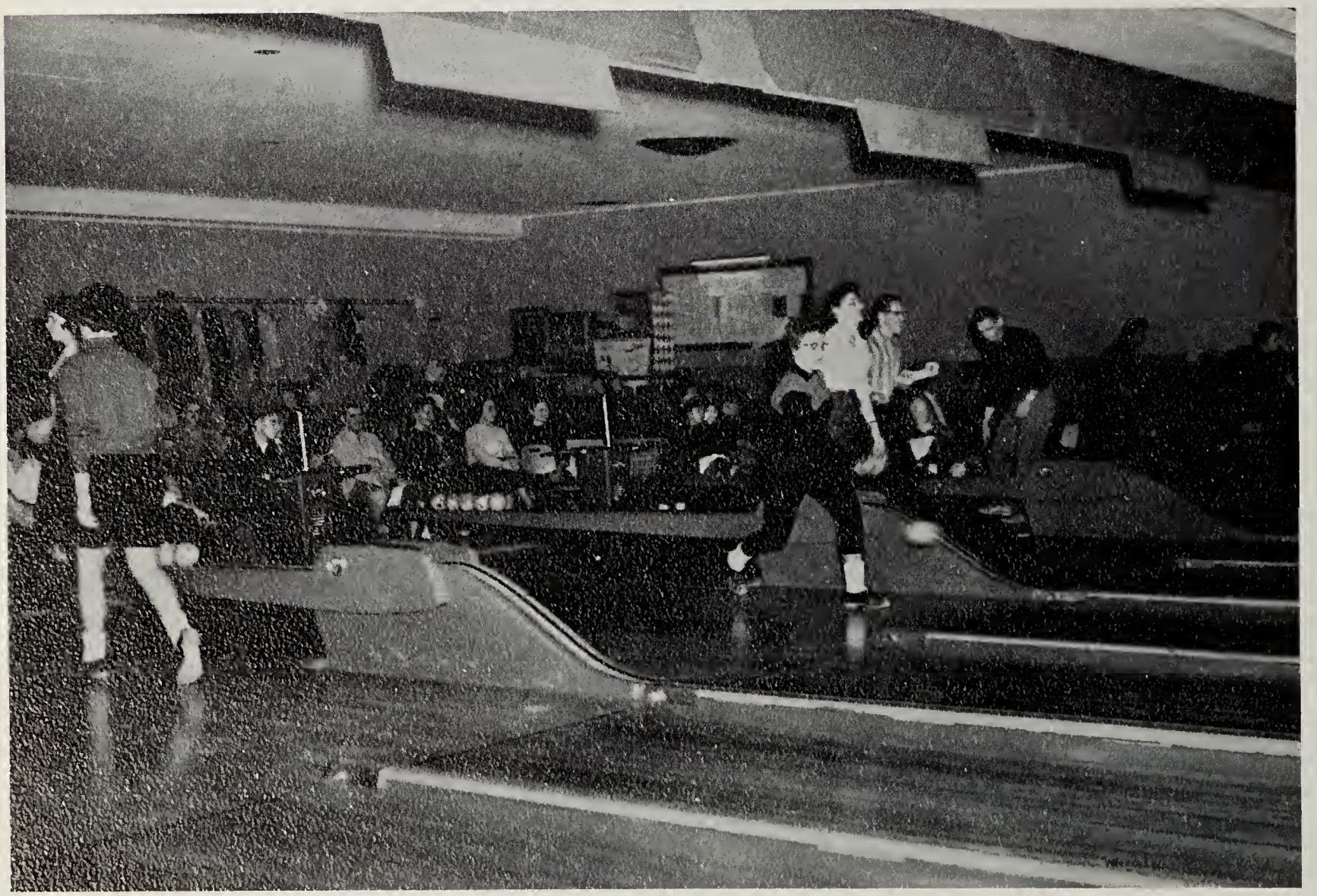

Monday night bowling at Shore Lanes.

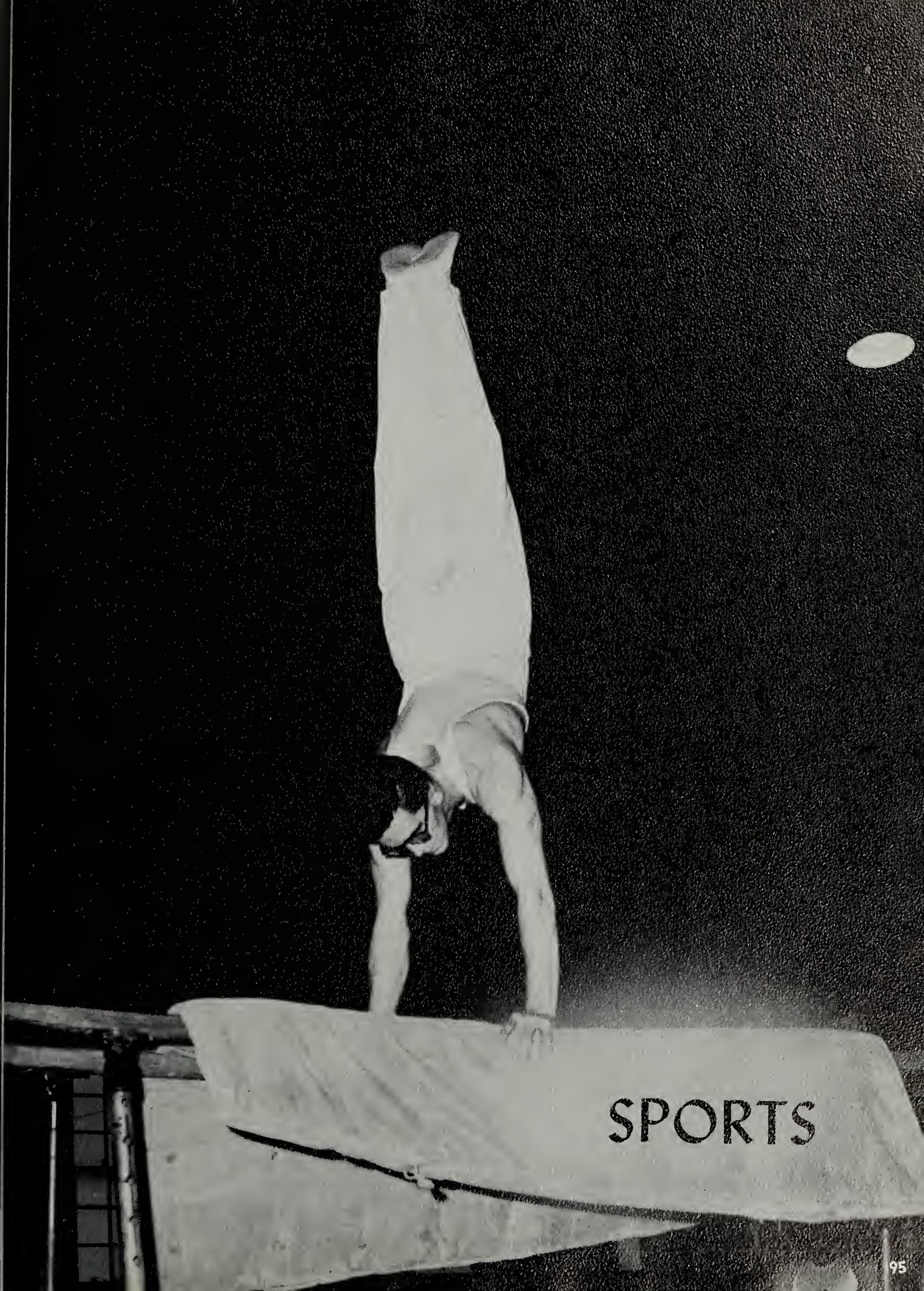
SPORTS

J
V

Left to right: Norma Atkinson, Co-Captain; Mary Willis; Sara Taylor; Carol Hurley; Betty Quimby, Captain; Kathy Larsen; Sue Waller; Bess Hall; Priscilla Bloodsworth; Lois Ann Ward.

FIELD HOCKEY

VARSITY

Left to right, KNEELING: Loretta Fitzsimmons; Betty Martin; Evelyn Lofland; Kate Anderson. Barbara Street; Elena Rosemere; Dorsey Christhilf; Jerry Blazek, Co-Captain; Pat Lloyd, Co-Captain; Beth Reid; Emily Burns.

Co-Captains: Murray Smith, Tom Alderson.

SOCCER

Left to right: Dick Walls, Ed Mitchell, Pete Marth, Murray Smith, Shannon Dawson, Jack Messick. Dick Taylor, Wayne Brittingham, Cliff Denny, Tom Alderson, Allen Muir, Orman Birmingham, Coach Maggs, Elbert Detwiler, John Barnes, Jerry Wilson, Jay McCrea, Frank Lum, Gordon Gladden, Bill Outten.

Left to right: Emily Burns, Carol Hurley, Evelyn Lofland, Pat Lloyd, Helen Mae Ellis, Jerry Blazek, Brenda Foxwell, Joyce Bennett, Peggy Flannery, Dorsey Christhilf, Loretta Hudson, Barbara Street, Beth Reid, Loretta Fitzsimmons, Manager; Dr. Alethea Whitney, Coach; Myrna Baker, Manager.

Captains, Pat and Helen Mae, give the team lineup to the managers, Myrna and Loretta.

VARSITY BASKETBALL

BACK ROW: Don Parks, Bill Cotten, Jay McCrea, Johnny Barnes, Tommy Reese, Howard Bozman, Cliff Denny, Martin Davis, Neil LeCompte, Murray Smith, Captain.

TORPEDOES

STANDING: Charlene Stubbs, Nancy Miller, Carolyn Wilbur, Bev Foxwell, Sondra Lord, Judy Tyler, Captain; Myrna Baker, Judy Windsor, Joyce Bennett.

JV BASKETBALL

Left to right, STANDING: Bonnie Dean, Ann Moore, Dottie Mace, Captain; Sue Waller, Joan Townsley, Jackie Dickerson, Patty Chandler, Linda Graham, Bess Hall.

VARSITY

Let's give a cheer!

SKYROCKETS

STANDING: Janet Bailey, Jerry Blazek, Pat Lloyd, Ruth Tyler, Pauline Osinski, Norma Baker, Joan Diepold, Phyllis Williams, Brenda Foxwell, Rose Lewis.

VOLLEYBALL

CHEERLEADING SQUAD

Ann Moore, Marsha Adams, Ginger Matthews, Norma Atkinson, Vicky Barbour, Barbara Crow, Joyce Poole, Captain.

Pecans

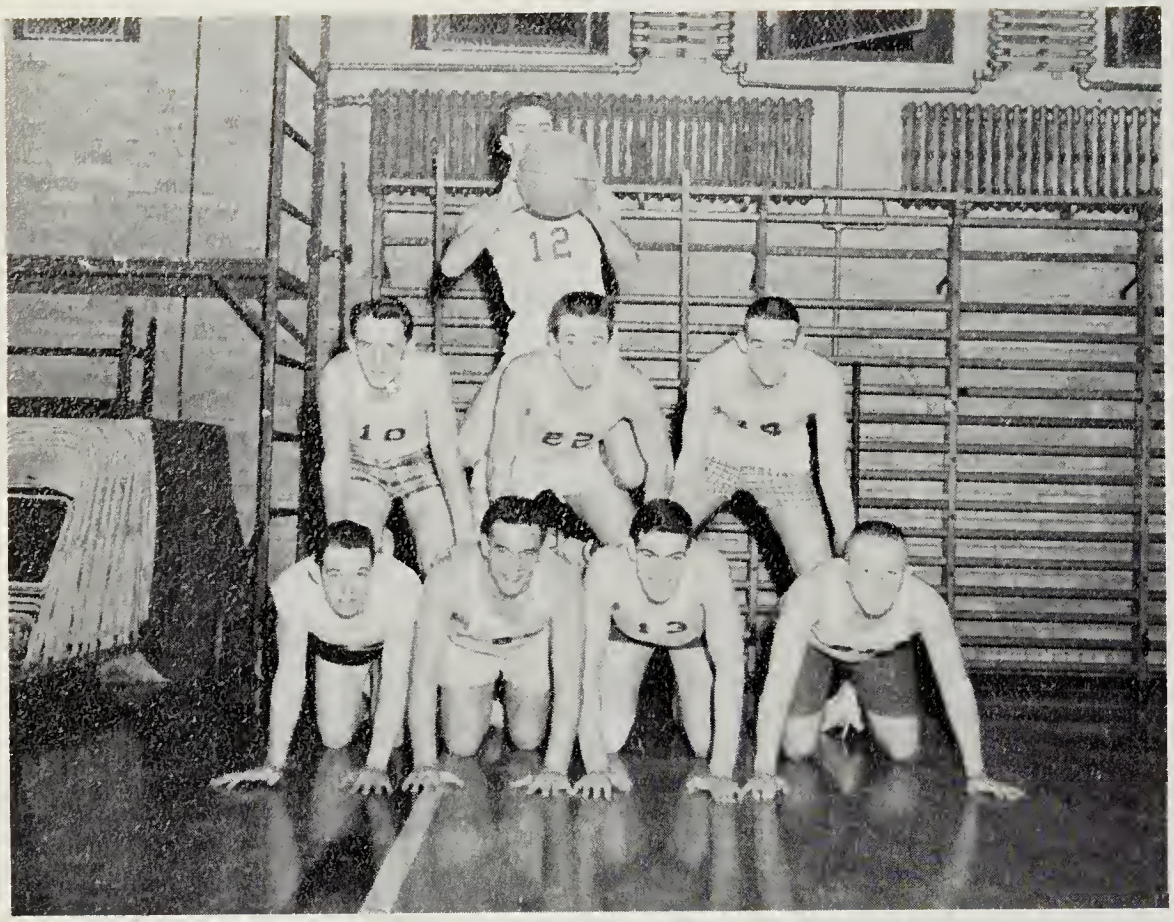

FIRST ROW: Luke Fennell, Dick Bailey, Bill Cotten (capt.), Wayne Towers. SECOND ROW: Tom Alderson, Martin Davis, Dick Clarke. THIRD ROW: Chuck Davis.

Cashews

FIRST ROW: Frank Lum, Ronnie Willey. SECOND ROW: Jim Doyle, Jon Jefferson, Noel Farmer, Jay McCrea (capt.), Bill Elliott. THIRD ROW: Ronnie Allen.

Men's In

Coco

Pea

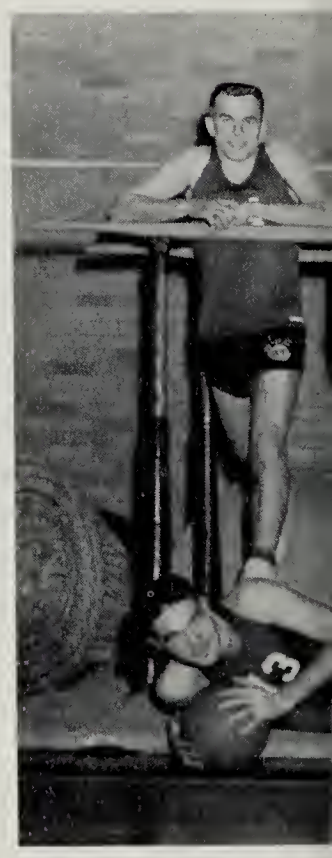

tramurals

nuts

FIRST ROW: Wayne Turner, Jim Little, Cliff Denny, (capt.). SECOND ROW: Wesley Fortney, Bill McComb, Tom Horseman, Wayne Brittingham.

Donuts

FIRST ROW: Bob West, Carter Hughlett. SECOND ROW: Shannon Dawson, Howard Bozman, Bill Outten, Don Parks, (capt.)

nuts

FIRST ROW: Jim Keefer. SECOND ROW: Gordon Gladden, Murray Smith, (capt.), Jerry Wilson, Neil LeCompte, Ronnie Rayne.

Almonds

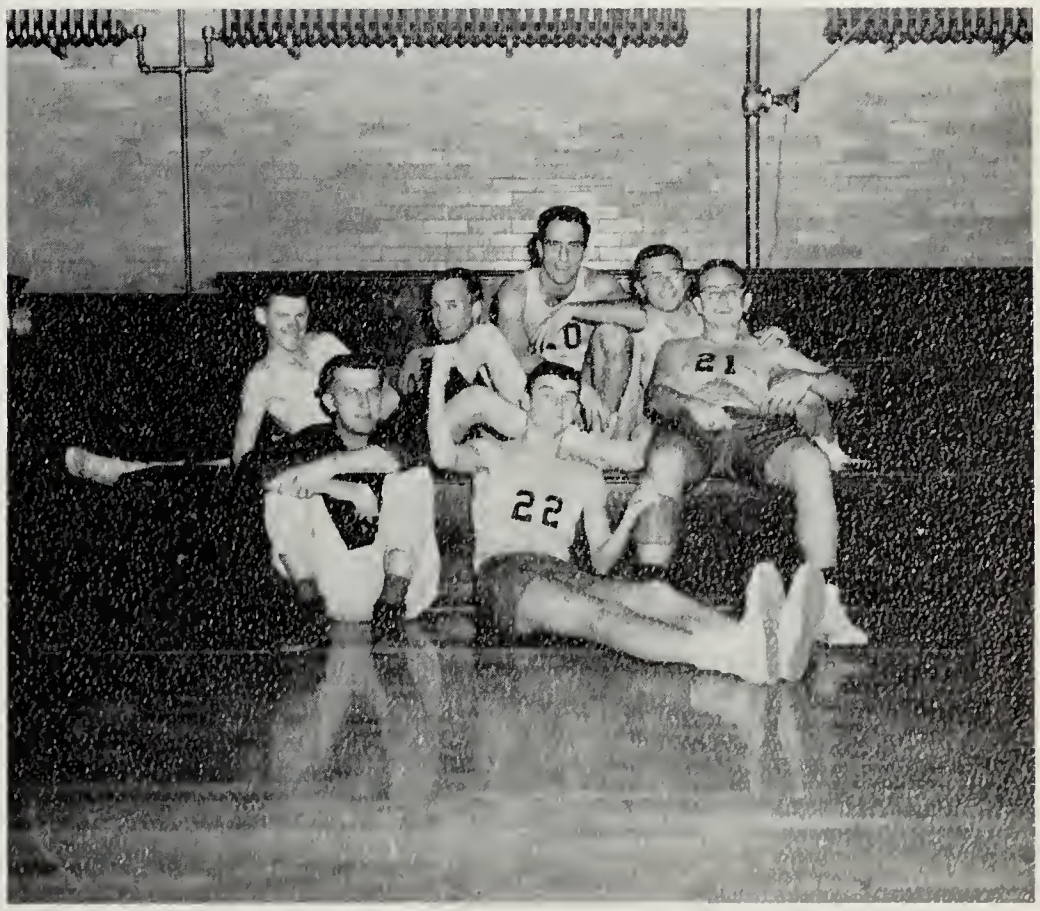

FIRST ROW: Lloyd Cooper, (capt.), Tom Reese. SECOND ROW: Chester Davis, John Barnes, Bob Sinagra, Doug Findley, Fred Distler.

Wom
Intra

May-Po's

Left to right: Thelma Johnson, Dottie Mace, Linda Dentz, Beth Reid (Capt.), Barbara Spedden, Bonnie Dean, Barbara Abbott.

Ki

Left to right: Jackie Dickerson, Sandra Lord, Bev Foxwell, Linda El-

Cheerios

Janet Richardson, Joan Townsley, Helen Moran, Barbara Street (Capt.), Gretna Ream, Isabel Rush, Anne Moore.

Shredded

Left to right: Evelyn Lofland (Capt.), Julie Spedden, Loretta Fitz-

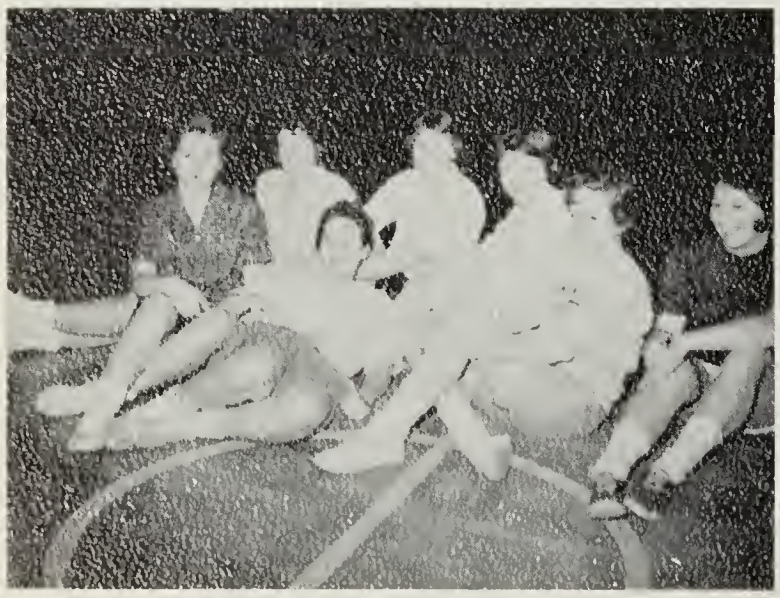

OK's

Left to right: Brenda Foxwell (Capt.), Claire Evans, Linda Graham, Dianne Lynch, Sandra Ruark, Mary Lou Price, Judy Zak.

en's
murals

k

urn, Bess Hall, Loret-
a Hudson (Capt.),

Wheats

simmons, Cindy Ellis,
Sue Waller, Joyce Dav-
enport.

Wheaties

Left to right: Shirley McKnett, Peg Pritchard, Doris Hobbs, Carol Hurley (Capt.), Joan O'Connor, Donna Mahaffey, Nancy Gibbons.

Jets

FRONT ROW, left to right: Joan Cowan, Jerry Blazek (Capt.), Peg Lockerman, Sandra Gordon, Cookie Harbaugh, Barbara Burton, Sue Nichols.

Coco-Puffs

Left to right: Lynda Cox, Billye Parks, Joan Diepold, Judy Leonard (Capt.), Kate Anderson, Ginger Stellges, Nancy Wade, Carol Banks.

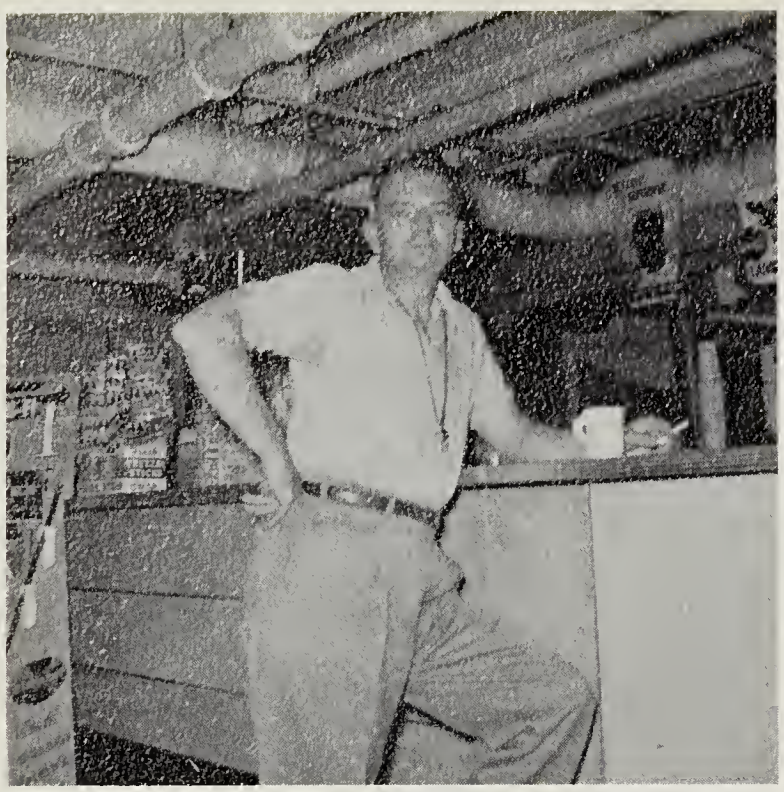

Ben Maggs — Coach

GYM TEAM

STANDING, left to right: Robert Kay; Jim Christian; Gordon Gladden; Bill Outten; Ted Blades. KNEELING: Wayne Moore; Les Milbourne; Neil Le Compte; J. D. Longfellow; Wesley Fortney. SITTING: Fayre Parker; Joyce Davenport; Ginger Stellges; Helen Mae Ellis; Julie Spedden.

ACTIVITIES

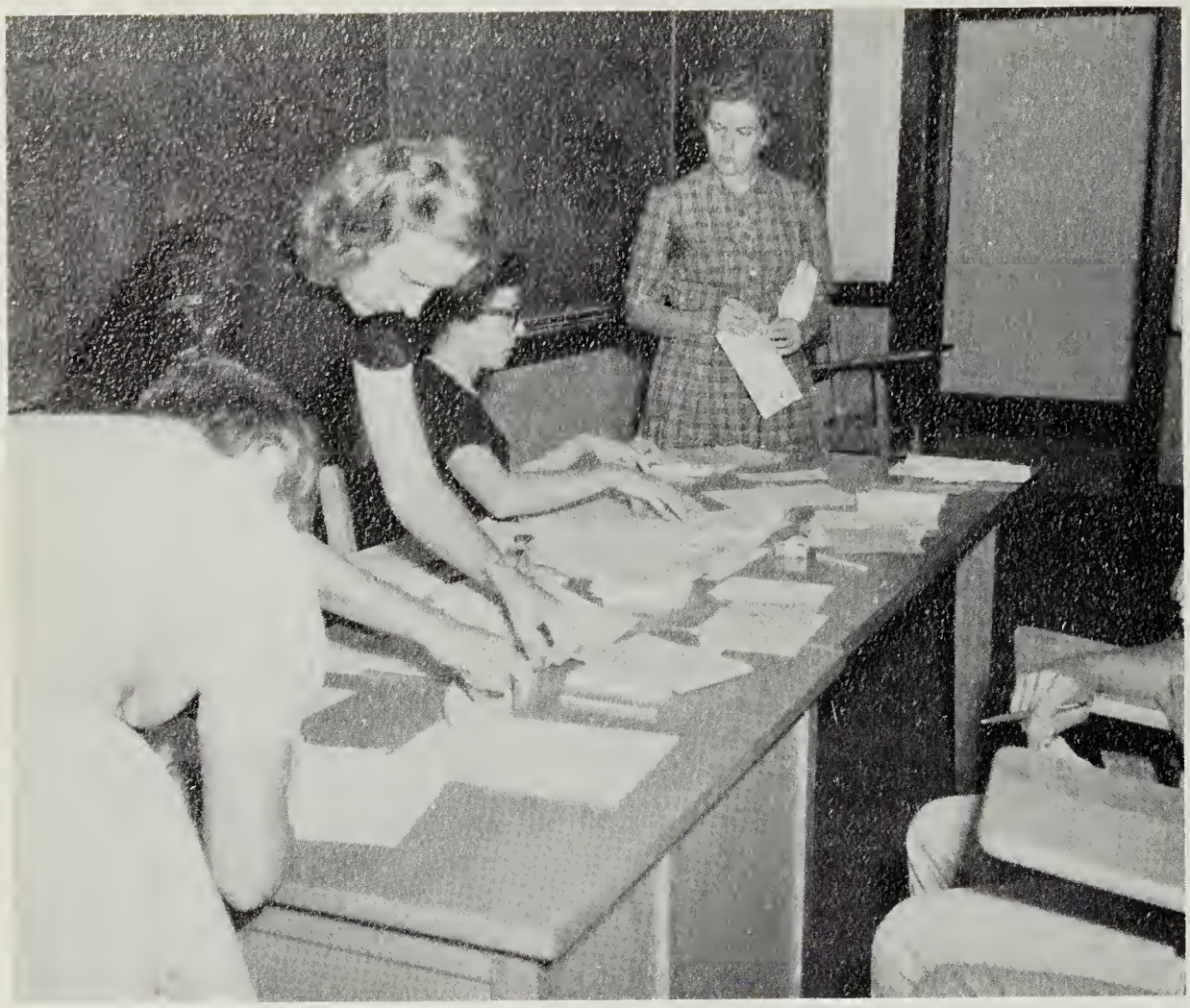

This is the course title. THIS is the subject.

Wel

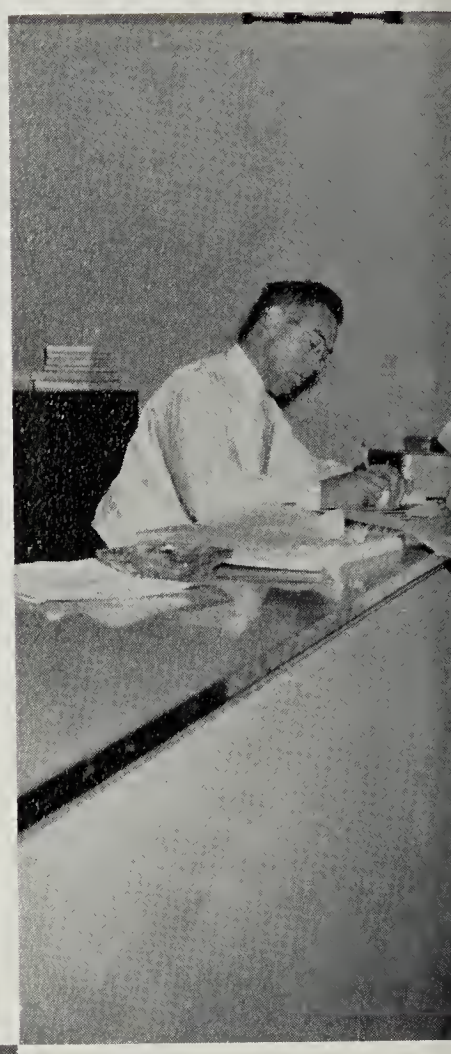

Okay, let's kee

Make checks payable . . .

come

this line moving!

Freshman Assembly.

Freshman Picnic.

Orientation.

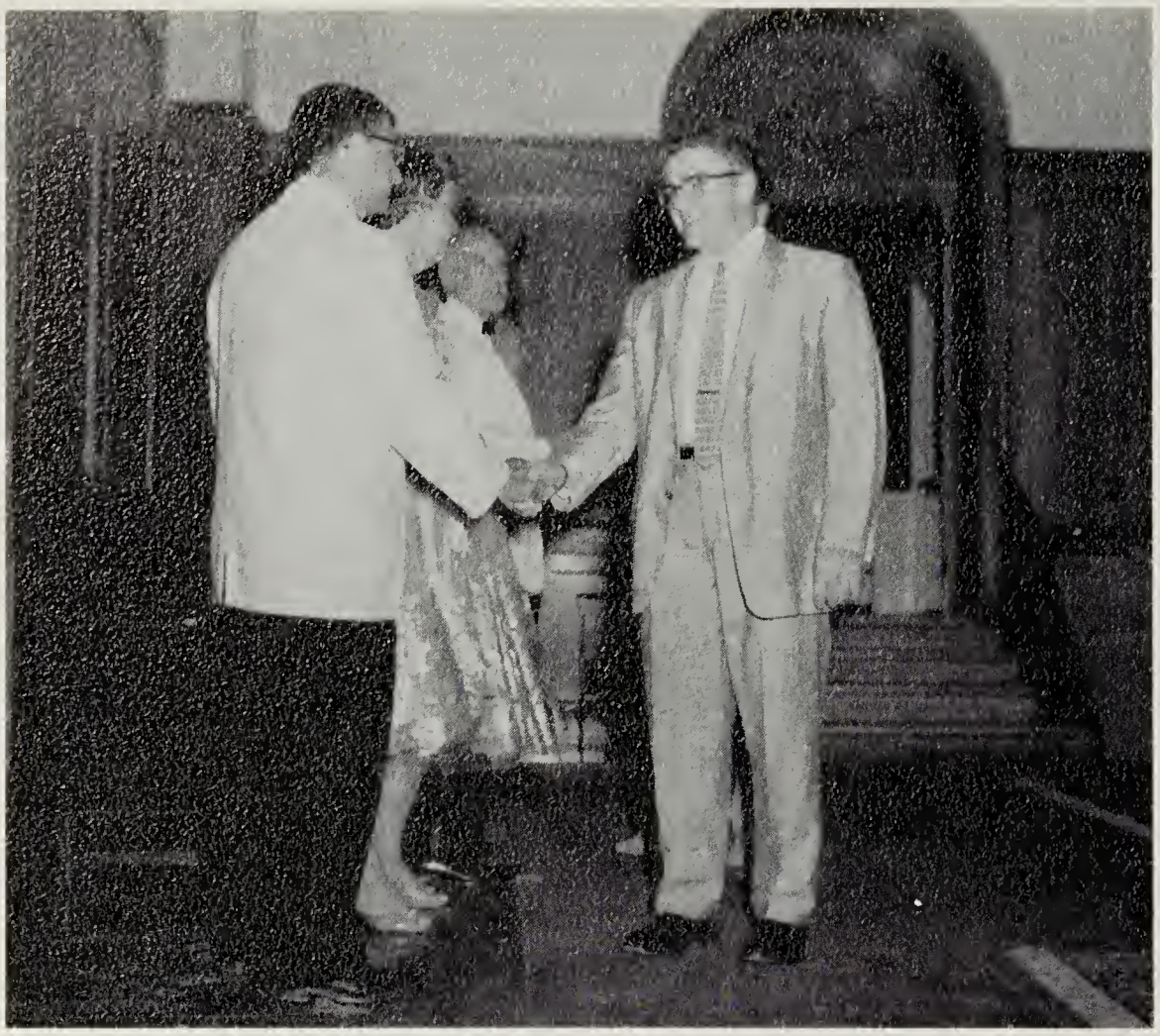

Sophomore Reception in the Social Room.

Dr. Devilbiss entertains

The year

Senior Reception at the President's home.

the S.G.A. Board.

Miss Gans, Fall Convocation speaker.

begins

Dr. Devilbiss addresses seniors at opening seminar.

AUTUMN

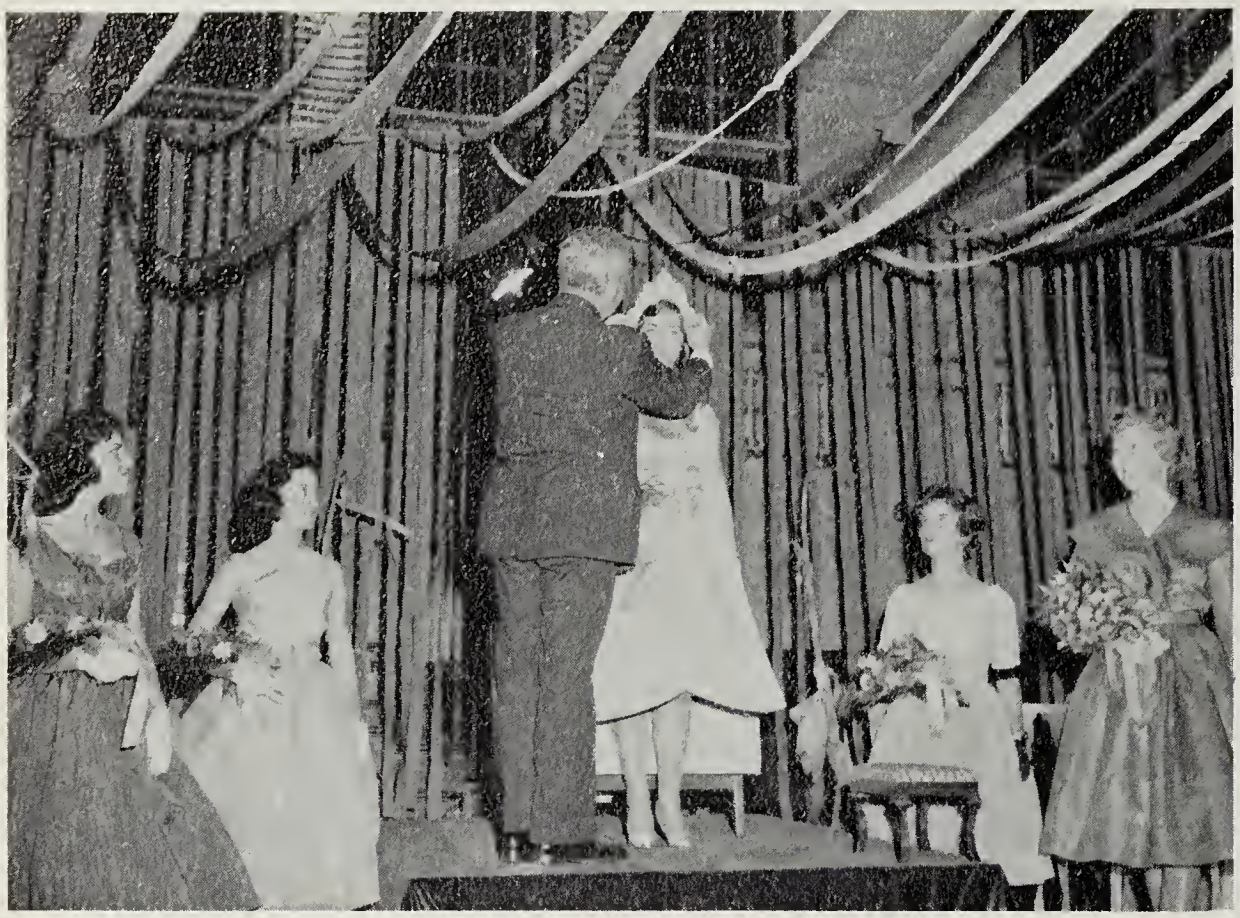

Dr Devilbiss crowns Judy Tyler Queen of the Harvest Ball.

Dr. Wroten and students of Colonial and Revolutionary History visit Williamsburg.

w members of Phi Alpha Theta.

An inside view of S.T.C.'s top scientists.

ACTIVITIES

The gala Harvest Ball.

Christma
on

Annual Christmas Banquet.

Enter, Queen Pat.

Trimming the trees.

Jerry a

s

Campus

Mary Jane entertains at the Christmas dorm party.

the keyboard.

Reception following Candlelighting.

First sem

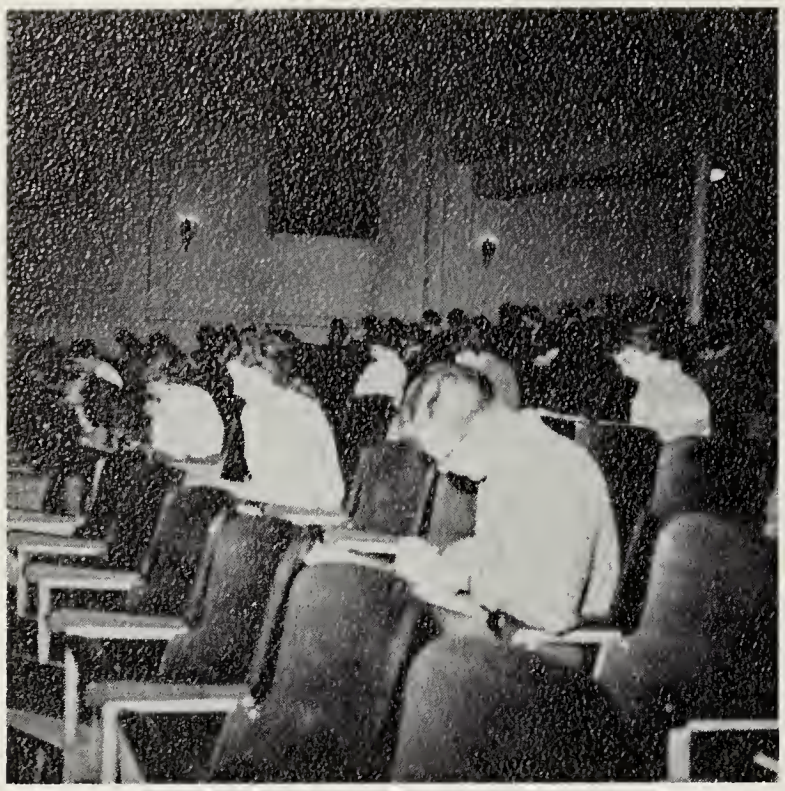

FINALS!

Midwinter

sec

And Jim doesn't even get paid for this.

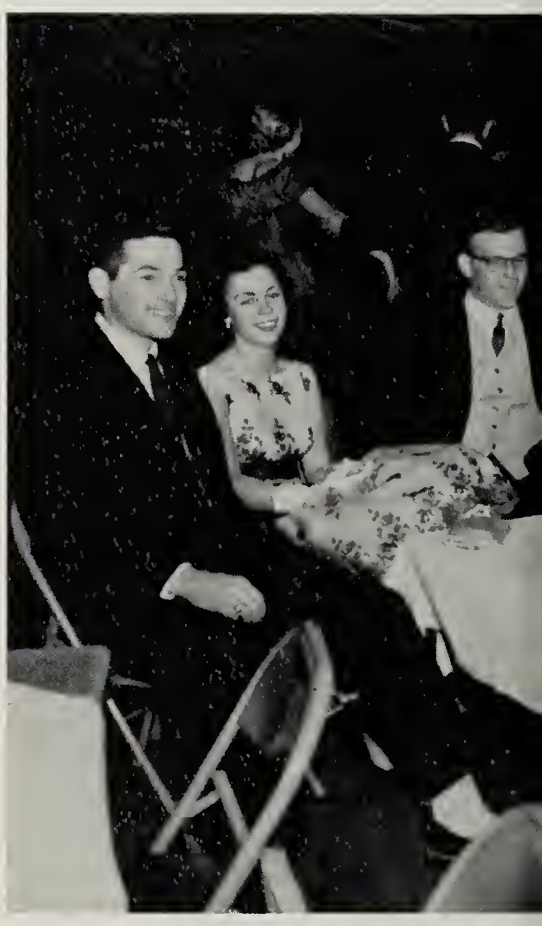

Sweethearts

ester ends,

Convocation.

Dr. Swisher, Convocation Speaker.

ond begins.

at the ball.

Fun while it lasted . . .

We

Harvest Ball
Judy Tyler — '62

crowned

Homecoming Dance
Pat Bailey — '60

them

Christmas Dance
Pat Lloyd — '61

Queen.

Sweetheart's Ball
Kathy Larsen — '63

CAMPUS

May Queen
Pat Bailey

Miss STS
Helen Mae Ellis

Queen's Escort
Thomas Alderson

LEADERS

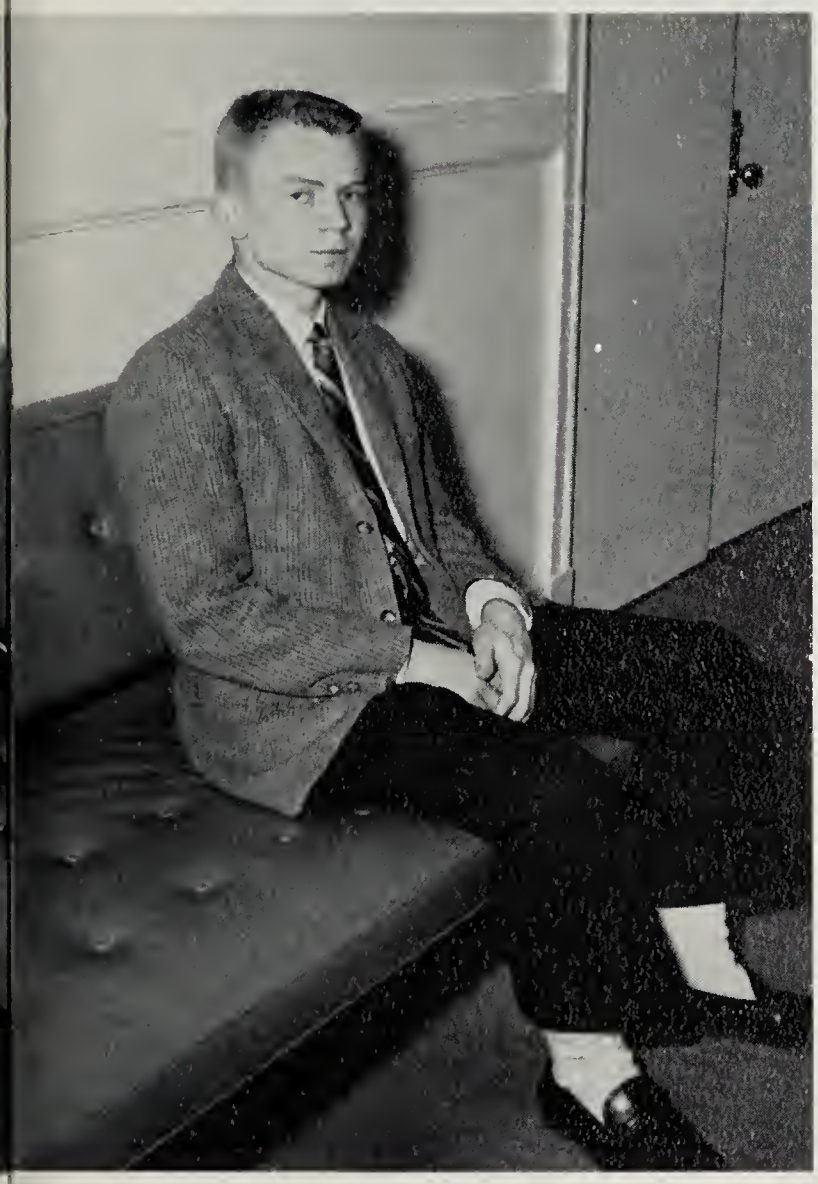

Mr. STC
John Messick

May Duchess
Bonnie Farlow

Duchess' Escort
Douglas Finley

Clifford Denney

Joyce Bennett

MOST ATHLETIC

MOST SCHOLARLY

Helen Mae Ellis

Robert Schilling

WHO'S WHO
Among Students in American Universities and Colleges

Pete Cathell
Gloria Miller

Joan Cowan
Helen Mae Ellis

Tom Alderson
Pat Bailey

Helen Mae Ellis
60

Margaret Flannery 60, 1st Year
Suzanna Robinson 60, 1st Year
Mabel Madden 60, 1st Year

4th Year

Robert Fitzgerald 61, 1st Year
Sylvia Stant 61, 1st Year
Robert Ball 61, 1st Year

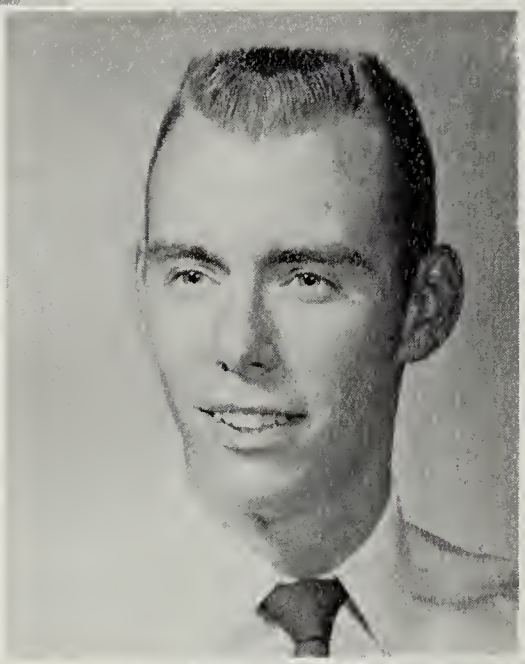

ACHIEVEMENT KEYS

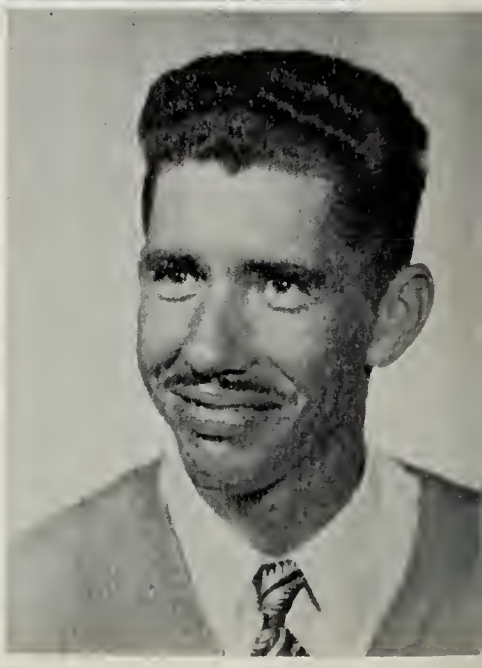

BIG THREE . . .

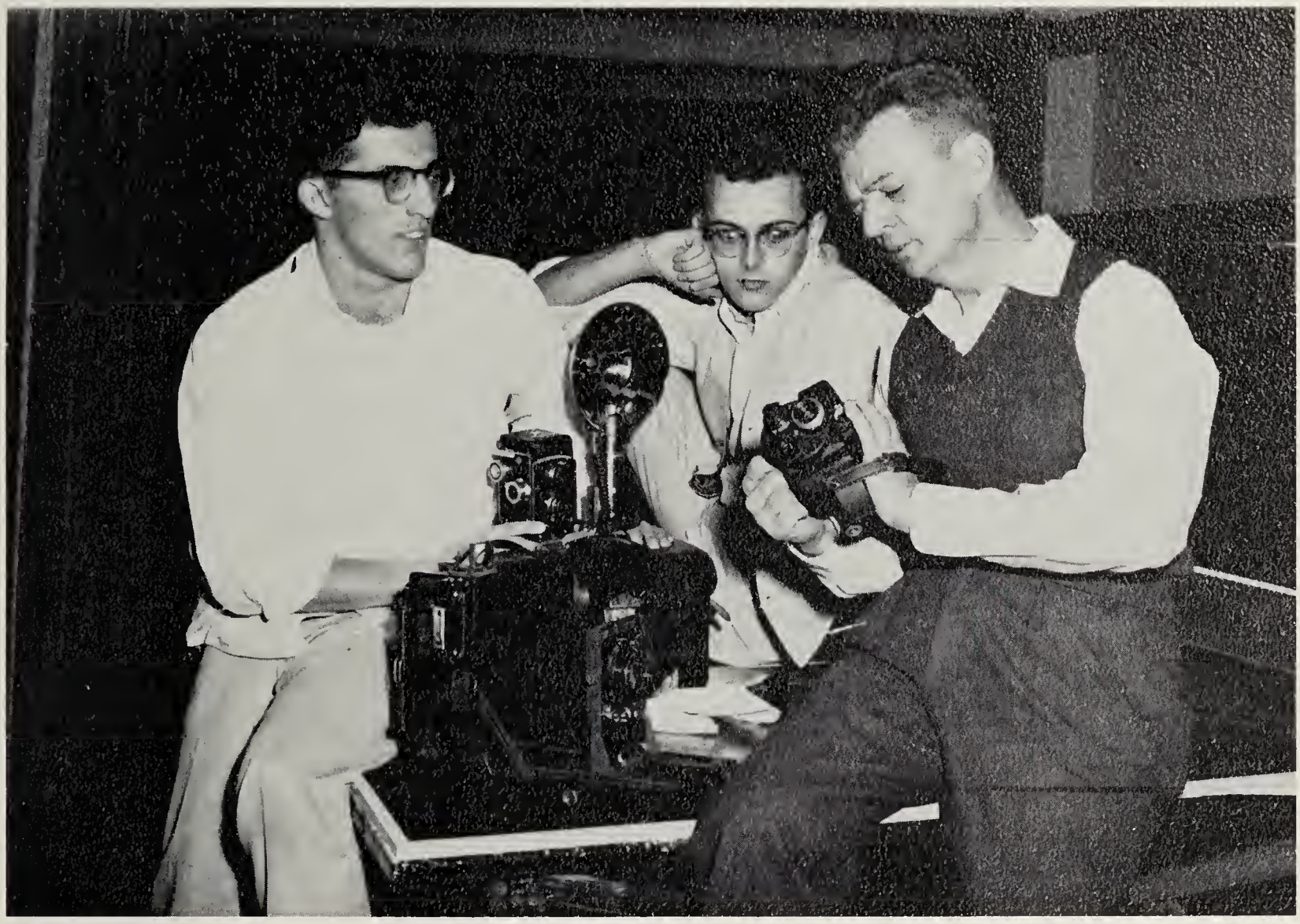

behind the Evergreen cameras.

Les Milbourne — Photographer
Jim Little — Photographer
Benn Maggs — Photographic Advisor

YEARBOOKS

TAYLOR PUBLISHING COMPANY
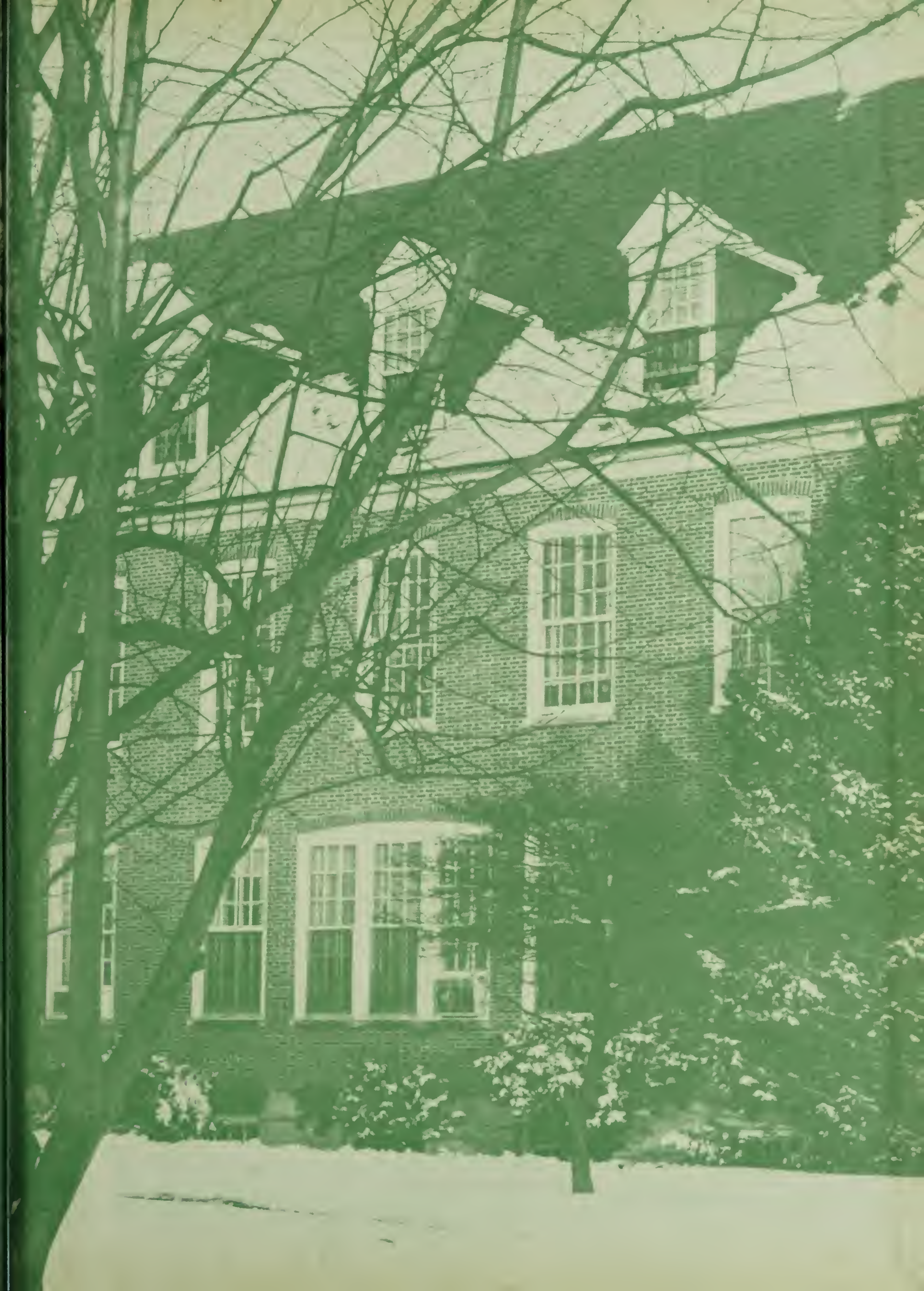
"The World's Best Yearbooks Are Taylor-made"